WEATHER FORECASTS

Victoria and Vicinity—Fresh to high southerly and westerly winds; partly cloudy and cool.
Vancouver and Vicinity—Light to moderate wind, partly cloudy and warm.

The Daily Colonist.

(ESTABLISHED 1858)

COLONIST TELEPHONES
Advertising ..... Empire 4114
Business Office ..... Empire 4114
Circulation ..... Garden 1812
Job Printing ..... Garden 5241
Editorial Rooms ..... Empire 4111
Social Editors ..... Empire 3311

NO. 154—SEVENTY-THIRD YEAR | VICTORIA, BRITISH COLUMBIA, TUESDAY, JUNE 9, 1931 | TWENTY PAGES

Victoria Captain Arrested; Liquor Cache Is Seized

Customs Officers Seize Spirits Valued at $20,000 in Raid at Klaskino Inlet, on West Coast of Vancouver Island—Two Men Taken Into Custody and Two Escape

Vancouver Boat Taken When Crew Is Found Raising Submerged Kegs

VANCOUVER, June 8.—Discovering what is believed to be the first large scale attempt at smuggling liquor into Canada since the export liquor warehouses were closed last year, Federal customs officers raided a cache in Klaskino Inlet, on the west coast of Vancouver Island, and seized 415 sacks of bottled liquor and 428 gallons of alcohol, last week.

Captain J. Colley, of Dallas Road, Victoria, and J. Myers, deckhand, of the Vancouver boat Lupini A, were arrested and the vessel seized. Two men fled into the bush and were not captured.

The raid was made by Captain M. P. MacDonald and officers of the preventive service in the Customs patrol boat Dispatcher, who returned here this week-end.

CAME FROM TAHITI

Chief Preventive Officer J. C. Barton, reporting the raid, said examination of the cache indicated that the liquor, some of which is imported, and other the product of Canadian distilleries, apparently had been shipped originally to Tahiti, South Sea Islands, where big liquor depots have been established since Dominion laws against private exportation of liquor and rum running were made stringent.

The Klaskino Inlet cache, he said, would seem to have been established by a deepsea vessel, and, it is alleged, Captain Colley and his men had been commissioned to bring the liquir to the Mainland for marketing purposes.

MYSTERIOUS SUPPLIES

The raid, made at night, was effected after weeks of investigation into mysterious liquor supplies which have been appearing in Vancouver for some time.

The Dispatcher reached Klaskino Inlet just as members of the crew of the seized vessel were raising to the surface kegs which had been submerged. From these they were filling a number of four-gallon jugs. On the shore were more than four hundred cases of bottled goods.

UNEMPLOYMENT PLAN STUDIED

New Basis of Relief May Be Suggested at Next Conference

Concrete proposals, now in preparation, will be laid by the Province before any meeting of Western Canada provincial and municipal circles on the unemployment relief issue, it was intimated yesterday at the Legislative Buildings. The unemployment committee of the Provincial Cabinet is at work on the plans, and will draft a definite set of principles it hopes to see applied.

Some of the principles underlying these proposals were sketched by a spokesman for the committee and include a decided departure from arrangements which were made last Fall and Winter to handle the situation as it then existed.

DEFINITE EXPERIENCES

Provincial and municipal circles have now had definite experiences to go by in the formation of any new plan and have tested the strength and the weakness of former arrangements in that regard, it was pointed out.

Construction of useful public works, on a policy that will fit in with the requirements of the future as well as take care of needs of the present, will likely be advocated, in place of continuation of purely relief work. This grows from recognition of the fact that any work that is done as relief and not from actual necessity for its own sake, is carried out at something of a loss to the taxpayers concerned.

CONSIDER CAMPS

The policy of keeping the unemployed in cities, where their very congregation militates against their chances of employment, is also likely

Continued on Page 2, Column 6

ELECTRICAL STORM TAKES HIGH TOLL

Lightning Damages Power Station at Calgary—Four Hurt When Fire Truck Collides

CALGARY, June 8.—Four people were injured, two seriously, in a collision between a fire truck and an automobile, fire damage amounting to $700 was done at the waterworks pumping station and lightning caused $1,000 damage to the No. 1 substation of the city power system at Ninth Avenue and Seventh Street West during the first severe electrical storm of the year which broke over the city this afternoon. Lightning also caused damage at the No. 2 power substation and put two police-type transformers out of commission.

Speeding to answer a fire call to the pumping station just as the storm was dying, a fire truck collided with an automobile and caused injuries to two firemen and two occupants of the auto.

OFFICERS OF PARKS HERE

Commissioners Open Three-Day Parley and Consider Phases of Administration

ZOOLOGICAL BRANCH UNDER DISCUSSION

With delegates in attendance from many Coast cities of Canada and the United States, and the Province of Alberta, the thirteenth annual convention of the International Association of Park Commissioners of the Pacific Coast was officially opened at 10 o'clock yesterday morning by Mayor Herbert Anscomb, who extended a cordial welcome to the visitors on behalf of the citizens of Victoria.

ZOOLOGICAL BRANCH

Various subjects were under discussion at the Monday morning session, which was presided over by Alderman John A. Worthington, association president. The subject that provided general interest to the delegates, who were assembled in the Princess Louise dining-room at the Empress Hotel, was the discussion of the zoological branch of parks management. The question was raised by Alderman Worthington, who called for opinions.

Dr. C. C. Tiffin, of Seattle, proved a staunch supporter of zoological

Continued on Page 2, Column 4

Prorogation Not Expected Before July

OTTAWA, June 8 (CP).—With the budget down, the debate in full swing, and a general idea of the legislative programme before it, Parliament is entering what may be termed the latter part of the session. Government business now has full sway, with the exception of an hour or two during the week, and the Commons is thus afforded an opportunity for cleaning up the business. This process will take some little time, however, and predictions are that prorogation will not take place until well on in July.

Railway Companies To Co-operate in Land Settlement Scheme

WINNIPEG, June 8 (CP).—The Dominion Department of Immigration and Colonization, and colonization departments of the Canadian Pacific and Canadian National Railways, will co-operate in promoting farm settlement among families and individuals resident in Canada, it was announced tonight following an all-day meeting of representatives of the parties concerned.

Initiated some time ago by Hon. W. A. Gordon, Minister of Immigration and Colonization, the concerted land settlement plan also will be participated in to an extend by the Western Provincial Governments.

NO FINANCIAL AID

No financial assistance will be extended prospective agriculturists in the back-to-the-land movement. Representatives of the Prairie Governments attended the conference.

Delegates were agreed that under present conditions no encouragement should be given to immigrants. "The problem to be immediately met is that of settlement upon the land of persons in Canada who are willing and able to undertake farming," the gathering decided.

1,500 FAMILIES PLACED

Acting independently of each other, the railways and Dominion Government placed more than 1,500 families on the land in the past year, it was brought out. Over 7,000 single men were given farm employment.

DANISH ARTIST DIES

COPENHAGEN, Denmark, June 8 (AP).—Professor Arnold Kroch, Danish artist, died today at the age of seventy-five. He was known as the "Father of Modern Copenhagen China" for his work in revolutionizing the pottery industry.

SAFEGUARDS TO BE CONTINUED

Mr. Baldwin Makes Demand to Premier on Indian Relations

LONDON, June 8 (AP).—A demand that the British delegation to the forthcoming meetings of the Indian Federal relations committee and the second round table at London insist upon the acceptance of the "safeguards" already agreed upon as a basis for further discussions was made tonight by Rt. Hon. Stanley Baldwin, Conservative leader, in a letter to Premier Ramsay MacDonald.

Mr. Baldwin's demand, which was seen in political circles tonight as stating the final conditions for continued co-operation by the Conservatives with the Government in the discussions of India's difficulties, is accompanied by other "assumptions" and suggestions.

Forty Injured When Grandstand Collapses

GARY, Ind., June 8.—The collapse of a grandstand injured more than forty persons, by police estimate, at a pageant in Marquette Park tonight ending the celebration of Gary's twenty-fifth anniversary. Thirteen persons were taken to hospitals, their injuries serious, but probably not fatal.

Pocket Warship Launched

WITH all the pomp that was Germany's in prewar days, the Deutschland, newest battleship of Der Vaterland, called the "vest pocket" warship, is shown gliding down the ways at Kiel to her future element. President Hindenburg was to have officially launched the craft but owing to a blunder by one of the men, she took her plunge before her sponsor had time to crack the traditional bottle on her bows. Inset is President Hindenburg in his uniform of Field Marshal, arriving for the ceremony.

Government Will Revert to Former Collection Method

OTTAWA, June 8 (CP).—In the House of Commons today, Hon. E. B. Ryckman, Minister of National Revenue, announced that the Government proposes when the House is in committee on the budget resolutions, to move an amendment restoring the old method of sales tax collection by the manufacturers instead of the wholesaler as provided in the budget.

The new method of collecting tax from the wholesalers had already come into effect, Mr. Ryckman declared.

The Department of National Revenue is now reverting immediately to the former system of collections.

MAKES STATEMENT

"I desire to make the following statement to the House," Mr. Ryckman said in making the announcement. "A large number of representations have been received from merchants and others respecting the new method of collecting the sales tax. The officials of the department were, and still are, of the opinion that the method proposed in the resolution will be more effective than that now in use.

"The Government, however, is anxious that the increased sales tax, as to the amount of which not a word of criticism has been received, should be collected with as little work by the business interests as possible. Therefore, when the resolutions are in committee, the Government will propose that they be amended so as to restore the old method of collecting the sales tax. As this does not affect the amount involved, no difficulty will be experienced."

Giant Flying Boat Building to Order Of Air Ministry

LONDON, June 9 (AP).—The London Daily Mail said this morning that a giant flying boat, much larger than the DO-X, is being built at Southampton on order of the Air Ministry.

The new ship, The Mail said, would have six 900-horsepower motors, a carrying capacity of seven tons, cabin accommodation for forty passengers, with sleeping room for twenty, and that it would be capable of a speed of 145 miles per hour.

The boat, it said, is to be launched next year.

MOSLEMS OWN WAILING WALL

Jews to Be Allowed Access for Devotional Purposes, Commission Rules

LONDON, June 8 (AP).—The ancient Wailing Wall in Jerusalem, over which Moslems and Jews have clashed at times in fatal riots, is owned solely by the Moslems, a special Government Commission ruled today.

The commission, which was created by the British Government with the approval of the League of Nations Council, also declared that the Jews should have free access to the wall for devotional purposes at all times, but it outlined certain definite conditions regarding appurtenances of worship.

All political speeches and demonstrations are forbidden in the neighborhood of the wall, and the Moslems were told not to annoy the Jews when they gathered there for their devotions.

NO RAM'S HORN

Use of benches, carpets and similar belongings is prohibited at the wall, and the Jews were told not to blow the ram's horn in the vicinity. However, on their days of worship they are allowed to place near the wall the cabinet ark containing the Torah scrolls.

The Moslem ownership of the Wailing Wall, the pavement in front of the wall and the adjacent Moroccan quarter is based on the fact that they form an integral part of the Haram Esh sheriff area, which is a wage property.

To the Palestine administration is entrusted the task of maintaining the wall because of its character as a historical monument.

Veteran of Riel Rebellion Passes

NEW WESTMINSTER, June 8.—John O'Callaghan, sixty-seven, a veteran of the Riel Rebellion and retired member of the Royal Northwest Mounted Police, died suddenly Sunday night from a heart attack at his home here.

Mr. O'Callaghan, who was born in Ireland, came to Canada when twenty-one years old and joined the Northwest Mounted Police, serving with this force for twenty-three years. Much of that time was spent in the Yukon. On his retirement he came to this city.

LYNCH MAYOR WHO REFUSED TO QUIT POST

Indignant Spaniards Hanged Chief Magistrate Following Election

ARMY OFFICERS OPPOSE EDICT

Strikers and Police Clash—Communists Stir Up Industrial Strife

MADRID, June 8 (AP).—Fernando Pitado, former Monarchist mayor of the town of Solana, was lynched in his home by a mob tonight after he refused to turn over his office to a newly-elected Republican mayor.

Pitado was candidate for re-election to the town council in the recent elections, but was defeated.

When the new mayor called at the City Hall tonight to take possession, Pitado said:

"I am a better Republican than those elected."

REFUSES TO SURRENDER

He refused to surrender the office. A mob followed Pitado to his home and lynched him there.

A search was being made for the lynchers, but up to a late hour no arrests had been made.

USE IRON FIST

BILBAO, June 8 (AP).—One striker was fatally wounded in a clash with police today and twenty-eight Communist and Radical Syndacilist leaders were arrested on charges of inciting a walkout among building trade workers. The strike has virtually paralyzed all construction activities here.

Reinforcements to police and civil guards patroled the streets tonight after having been told to use "iron fist" tactics in preserving order, if necessary. No further disorders had occurred since the morning disturbance when the striker was shot by police.

Continued on Page 2, Column 6

ISSUES MAPS OF B.C. ROADS

Automobile Club of Southern California Does Notable Service to Province

Following participation in the caravan headed by Premier Tolmie last Summer from Vancouver to Hazelton, the Automobile Club of Southern California, the largest and most progressive organization of its kind on the continent, has just issued a complete set of strip maps, nine in number, covering the entire route covered by the caravan.

The strip maps, excellently printed, are the most comprehensive in point of information concerning the highway, and instructive in relation to the geographic points of interest, that have yet been issued.

They include sections from Vancouver to Hope; Hope to Lytton; Lytton to Clinton, both via Ashcroft and via Lillooet; Clinton to 150-Mile, with Williams Lake cut-off; 150-Mile to Quesnel; Quesnel to Prince George; Prince George to Fort Fraser; Fort Fraser to Houston; Houston to Hazelton.

SCENES MARKED

Distances both ways are set out, while hotel and garage accommodations are marked, as well as scenic views, such as the colored cliffs near Clinton, The Chasm, and other points of peculiar interest.

Continued on Page 2, Column 6

Fisherman Killed by Lightning

NELSON, June 8.—Walter Avis, twenty-six, Appledale, employed at Waldies & Sons sawmill at Castlegar, was instantly killed this evening by a bolt of lightning which struck him while he was fishing. Andrew G. Atchison, who saw the bolt strike, was thrown to his knees while standing in a bunkhouse doorway.

A heavy thunderstorm passed over the district late this afternoon. One bolt started a forest fire high on Granite Mountain opposite Nelson. A crew has been dispatched to fight it.

FOUR LOSE LIVES IN FRENCH ALPS

GRENOBLE, France, June 8 (AP).—Two girls and two men who sought to save them lost their lives yesterday when softening snow precipitated them into crevasses of the Bella Donna range of the French Alps.

As a Polish student, Hanka Artz, tottered on the edge of the Freydane Glacier, another student named Biandicci seized her and was pulled over a thousand-foot precipice with her.

Jeanne Gaillard grew dizzy and made a false step on La Pra Mountain. An unidentified youth leaped to her assistance and they both toppled to the bottom.

GOVERNMENT CHEQUE BOOK IS STOLEN AT REVELSTOKE AND OFFICIAL REPORTED MISSING

Signed Orders for $8,800 Taken and More Than $1,000 Reported to Have Been Cashed by Merchants on Saturday Night—Police Are Searching for Absent Timekeeper

Minister of Finance Instructs Searching Inquiry to Be Made

THEFT of a cheque book with orders amounting to $8,800 signed in blank took place over the week-end from the provincial Department of Public Works at Revelstoke, according to information reaching Victoria last night. Coincident with the disappearance of the cheque book, Jack McFarlane, timekeeper for the department, is also missing, it was stated, and police in the Revelstoke area are trying to find trace of him.

The suggestion has been advanced that he may have been the victim of thugs.

A tally of Revelstoke merchants, made yesterday, showed that cheques aggregating more than $1,000 from the missing book had been cashed. One for $400 and several others for large amounts have been located.

RECENT ARRIVAL

McFarlane, the missing timekeeper, had recently come to Revelstoke from the Salmon Arm district, where, it is said, he had been employed in a similar capacity and had been with the Public Works Department for a considerable time.

The cheques, it was stated, were signed in blank to facilitate the payment of the men employed on public works, and that approximately $8,800 of these orders remained in the missing book. Those which were cashed by Revelstoke merchants were negotiated late Saturday night, and the absence of the book was not discovered until Monday morning, giving the thief or thieves an opportunity of making good their escape over the week-end.

It was not until McFarlane failed to put in an appearance for work yesterday morning that investigations were started and it was discovered that the cheque book was missing.

ORDERS INQUIRY

On learning of the theft late last night Hon. J. W. Jones, Minister of Finance, ordered an immediate and searching inquiry into how it came about that the cheques were signed in blank, making theft possible. Instructions are being wired to T. E. Jones, traveling auditor for the Finance Department, who is in the Interior, to investigate the circumstances and report direct to the minister.

Meanwhile the Provincial Police are endeavoring to locate McFarlane and are also seeking to locate any orders that have been cashed, for the purpose of securing a description of the person who cashed them.

Noted Trades Union Official Knighted

SIR BENJAMIN TURNER

Labor Member of the British House of Commons and one of the best-known trades union officials in the Motherland, received a knighthood at the hands of His Majesty last week.

Premier Confident Australian Pact Will Benefit B.C.

WHILE the contents of the new Canadian-Australian Treaty have not yet been fully divulged, and will likely be presented in the House of Commons before the details become known, encouraging provisions that will materially assist British Columbia's trade with the Commonwealth are known to be included in the pact, it was intimated yesterday by Premier Tolmie. Favorable provisions in regard to British Columbia lumber, if included, would serve at this time to supply enouragement to that industry when it is most needed. It is regarded as certain that the preferential terms of the treaty will be of great importance to this province.

WAR SHADOW OVER CHINA

Revolutionary Government Seeks Alliances for Move Against Nationalists

DEFEAT OF BANDIT REDS ANNOUNCED

HONGKONG, June 8 (AP).—The shadow of civil war lay upon China todnight as the revolutionary Government of South China sought alliance of other rebellious elements throughout the country to overthrow the Nationalist Government at Nanking.

So serious has the revolt become that all foreigners near Foo Chow have been warned to withdraw to safer areas to escape rebel troops advancing down the Min River after defeating Government armies in Western Fukien Province.

AID FROM NORTH?

While air, land and sea forces took oaths at Canton to support the insurgent Government and mined the approaches to Canton and Swatow, their leaders were hopeful of receiving aid from North China leaders gathering at Dairen.

These asserted plotters were headed by Chang Tsung-Chang, former Shantung rebellious governor, returning with several wives, from exile in Japan.

SEND REPRESENTATIVES

Yen Shi-Shan, former governor of Shansi, and General Feng Yu-Hsiang, the two leaders of last year's abortive revolution against the Nanking Government, sent representatives to confer with Chang Tsunk-Chang. Also in Dairen, perhaps merely as observers, were men sent by Chang Hsueh-Liang, governor of Manchuria and other Northern provinces.

Coincident with its assertions that Southern China insurgents were Communists, encouraged by Russian co-operation, the Government announced Nationalist troops had defeated 20,000 bandit Reds of Southern Kiangsi.

Eggsactly! Vancouver Park Rats

Speaking of rats, Vancouver has the prize. A delegate to the Parks Commissioners, in convention here, said the story was told him on a Sunday.

Three rats were seen to cross an inland lake in Stanley Park, rob a nest of eggs, carrying one back. This is how it was done: One rat chased the hen duck off the nest, a second stood guard, while the third grasped the egg, rolled over on its back and was towed to the opposite shore by the other two.

The delegate, a Seattle doctor, believes the discovery by Vancouver park attendants may be of scientific value, as rats have been observed by some to perform unusual feats, but not usually on Sundays.

FELL THROUGH FLOOR

SELKIRK, Man., June 8.—Gudmunder Thorsteinson, Manitoba Transport employee, is dead here as the result of a twenty-foot fall through the floor of a fish-freezing house. He succumbed two hours after the accident.

BARKERVILLE FIND WATCHED

Quartz Gold in Area May Prove Important Development in B.C.

Reported discovery of high quartz gold values near Barkerville, freshly drawn to the attention of the Provincial Department of Mines concurrently with the published announcement, is being watched with interest, it was stated by officials of the department yesterday.

New systematic attempts have been made to work the gold-bearing veins in the Cariboo district, and in the original gold rush many years ago properties that would appear attractive today were passed up in favor of those more readily workable by the crude methods of that period.

GOLD POSSIBILITY

"The country around Barkerville is as good a gold possibility as there is in British Columbia," a leading official of the department stated, "and if the present interest in that area results in wider prospecting, valuable properties may well be discovered. It should be remembered that what will make a successful mine is not the presence of high grade ore which is relatively small in quantity, but the volume of good milling ore which can be worked successfully for a long period."

Continued on Page 18, Column 5

Words Fail Camera Artist to Describe Forbidden Plateau

"Beyond description," is the way W. J. Oliver, of Calgary, free lance moving picture photographer, gave his impression of the Forbidden Plateau, where he had been taking "shots" of Vancouver Island scenery for a series of scenic reels, to be released shortly.

Mr. Oliver says of the Forbidden Plateau: "One has not the slightest conception of the artistry, the scenic beauty and the fascination of this area of country. It is the most wonderful I have ever seen, and a mighty romance could be woven around its history."

Mr. Oliver is so keen about the Forbidden Plateau and the country surrounding it that he is coming back again in July to complete the work already started. He stated, in an interview last night, that he was unable to go farther this trip because of the heavy snows interfering with the progress of his pack train. "One can hardly realize that, surrounded by snow, with snows at our head and feet, we slept every night beneath the stars and were as comfortable as if in bed. Although snow abounds on the Plateau, the heat of the day was almost oppressive. It is a wonderful paradise for tourists, warm lakes in which to bathe, lakes stocked with fish from twelve to fifteen inches in length, and a fine, bracing climate."

CRUICKSHANK CANYON

One of the things that appealed most to Mr. Oliver was the Cruickshank Canyon. He said that coming out of a wooded section of country without warning and without any idea such a place existed, the trav-

Continued on Page 2, Column 4

OTTAWA PARLEY TO BE DELAYED

Premier Bennett Announces in House Imperial Conference Postponed Until Next Year

OTTAWA, June 8 (CP).—The Imperial Economic Conference, which was to have been held in August next month, has been postponed until 1932. Premier R. B. Bennett, in making this official announcement in the House of Commons today, stated that the Canadian Government expressed its unqualified belief in the soundness of the proposals which it had made at the September Imperial Conference which met in London.

In accordance with a resolution passed at the 1930 Imperial Conference arrangements had been made by the Canadian Government for the holding of an economic conference in Ottawa in August; and this had been generally accepted. Since then, Australia had requested that in view of the uncertain position politically in that country a postponement should be made. New Zealand had stated that Parliament would probably be in session in August and it was doubtful if a ministerial representative could be present.

The Canadian Government had communicated these representations to Great Britain and the other Dominions, and a postponements until 1932 had been agreed upon.

MERCHANTS URGE NEED FOR PEACE

SHANGHAI, June 9 (AP).—Two hundred of Shanghai's leading Chinese merchants, industrialists and financiers, seeking to prevent threatened hostilities between the Government and Southern insurrectionists, appealed to the nation's commercial leaders today to bring pressure to bear upon military leaders.

In a telegram to Government officials at Nanking, the business group said, "Internally China is facing two important tasks, famine relief and the suppression of bandits. Externally the nation is engaged in an uphill struggle to gain equality in the family of nations. Further bloodshed will spell national disintegration. Our salvation lies in peace."

SAYS WOMEN RESPONSIBLE

Deputy Minister of Agriculture Addresses Local Council

IMPORTS INTERFERE WITH PRODUCTION

The responsible position which women occupy as the principal purchasers, and the readjustment which they can therefore effect, assisting in the solution of unemployment and other economic problems, by insisting wherever possible on British Columbia products, was stressed by J. B. Munro, deputy minister of agriculture, in the address which he gave before a well-attended meeting of the Local Council of Women yesterday.

Women are the responsile purchasers and should understand that, while we are exporting $60,000,000 worth of produce, we are importing $20,000,000 worth, much of which could and should be produced in our province if the women would insist on having the local product," he urged.

In a lively discussion which followed the address, one of the members asked why some of the foreign countries were able to get British Columbia and other Canadian products more cheaply than they could be purchased here. Mr. Munro admitted that this was an apparent anomaly, although it arose from a recognized habit on the part of the producer to look to the home market for his profit, and to the foreign market as the destination of his surplus, which he was prepared to sell even at a loss in order to retain that market or advertise his goods therein.

VAST ACREAGE

Of British Columbia's 238,483,200 acres, 60,000,000 of which were open range, only 10,000,000 were at present utilized. Approximately 150,000 head of beef cattle and 200,000 sheep were raised at the present time. If the market were available, the number could be greatly increased. Peace River alone would support 300,000 head of cattle.

Yet with the room for vastly increased numbers of cattle, British Columbia had last year imported 35,500 beef cattle from other provinces, and 63,500 head of sheep. This showed great room for the expansion of the beef and mutton industries.

Corresponding figures were quoted in other lines. Agricultural production in the province now averaged $60,000,000 a year, including 218,000,000 pounds of fruit worth $7,820,00, and 46,000,000 pounds of vegetables worth $7,000,000. Dairy products were worth about $13,307,000; 21,000,000 dozen eggs at an average value of 24 cents a dozen.

IMPORTED VEGETABLES

The women were reminded that last year British Columbia had imported more than 3,000,000 pounds of canned vegetables. Cattle and dairy products were fortunately rapidly on the increase, the number of cattle in the province having risen from 25,000 in 1914 to 118,000 this year, with an additional 50,000 yearlings which would presently rank as cattle. Instead of $4,000,000 worth in 1911 the province was now producing $13,000,000 worth.

"The chief reason for agriculture in British Columbia today is to feed our 630,000 population in this province," the speaker commented in reemphasizing that it was for the women to see that the population consumed British Columbia products: British Columbia had in 1930 produced 21,000,000 dozen eggs, yet during that time there had been imported from Calgary and Edmonton 121,000 dozen; she had also produced 1,121,000 pounds of honey and had imported 485,000 pounds, mostly from Eastern Canada, but 22,000 pounds came from the United States. British Columbia last year had a surplus of vegetables which she had to ship, most of it in the form of processed vegetables, at a loss, to other provinces, while at the same time British Columbia housewives purchased 3,700,000 cans of imported vegetables.

MARKET FOR LAMB

"Last year we were looking for a market for 165,000 lambs. Yet we found that British Columbia butchers had imported 63,500 head of sheep, and in addition to that we brought in from Australia and New Zealand 36,000 pounds of mutton and lamb and from the Prairie Provinces 635,000 pounds; so our growers could not sell their mutton and lamb."

"We satisfy our appetites with foreign products, and then when our own products come in we do not want them," Mr. Munro said, when speaking of the housewives' habit of purchasing the early imported product rather than wait for the local product. Women accused the butchers for bringing in so much foreign meat. It was true that often the meat was imported, and the women merely did not bother to ask where it came from.

"Ladies cannot always be blamed for buying lard and other pork products out of British Columbia," he noted elsewhere, referring to the shortage of pork products in British Columbia. This was chiefly because the high price of hog feed in this province made it cheaper to import pork from the Prairies, where wheat was cheaper, in the absence of the long freight hauling charges. Another reason for this was that the farmers of the Fraser River were trying to sell whole milk, which deprived them of skim milk for hog feeding.

MARKET DEVELOPING

Asked what was being done by those in authority to develop the local market, Mr. Munro said that importation was slowly lessening. During the present year, for instance, there had been imported only $19,400,000 worth of agricultural products, whereas for the previous year the importations totaled $22,000,000.

"Japanese can import Canadian wheat, mill it, and sell it in British Columbia cheaper than Canadian flour can reach Vancouver," Mr. Munro commented at another point when asked about the effect of the freight rates from the Prairies to British Columbia.

He also touched on the skeptical attitude of the farmer. Although the Government had told the farmers, in response to their request for $50,000 worth of seed-grain, that there was already a grain surplus, the farmers had preferred to cooperate and purchase the seed-grain themselves, evidently considering it more advisable to still further glut the market than let their land lie idle for a season.

PRINCESS IMPROVING

LONDON, June 8 (AP).—The condition of Princess Marie Louise, cousin of King George V, was reported improved today in a bulletin issued by her physicians. The princess is suffering from an intestinal infection.

Canadian Representative for Sculls

CANADA'S representative in the Diamond Sculls, H. R. "Bob" Pearce, formerly of Australia, but now a resident of Hamilton, Ont., and a member of Leander Rowing Club, is shown above with his manager, Walter Obernesser, of the Ambitious City and a well known handler of athletes. "Bossy" Phelps, English rowing authority, is Pearce's chief coach. Pearce has been attracting great interest in his workouts and is favored to win the classic sculls. Since arriving in England he has won two senior sculling events.

WORDS FAIL CAMERA ARTIST TO DESCRIBE FORBIDDEN PLATEAU

Continued from Page 1

elier was brought to one of the strangest formations of nature in the canyon, three miles in length, with an average depth of 1,600 feet. "Looking over the edge you are at once struck with the magnitude of the canyon. Fast melting snows pouring over the edges in a series of waterfalls forms a veil of shimmering color. The rushing and tumbling waters hundreds of feet below send up a terrific roar, like thunder." Mr. Oliver described the canyon as one of the most wonderful sights he had been privileged to see.

Mr. Oliver mentioned the big stands of timber surrounding the canyon and expressed the hope, from one whose life's work is among nature, that no hand of man should be permitted to destroy the stand, but that it should be jealously guarded for posterity.

OTHER PICTURES

Other pictures Mr. Oliver has made include, Glimpses of Victoria City, Forbes Landing, Lower Campbell Lake (where views of actual logging operations were taken), Pendray Gardens, Observatory, and scenes in the vicinity of the Beach Hotel, where the cameraman was able to get some views of floral effects with the sea for a background. Mr. Oliver will leave today for up-Island points.

Mr. Oliver has made many thousands of feet of scenic motion pictures for corporations and governments, covering the Rockies and many other places where few cameras have penetrated.

Mr. Oliver was accompanied to the plateau by C. A. Wood, of Courtenay, and Harold Husband, Victoria. B. C. Nicholas and George I. Warren, of Victoria, accompanied them as far as Courtenay.

OFFICERS OF PARKS HERE

Continued from Page 1

departments in civic parks and noted the interest shown in animals by all classes of citizens. He maintained a zoological department was not an expensive addition to park systems if properly constituted. He believed, however, that animals in parks should be kept as near to their natural surroundings as is humanely to do.

John Baxter, association secretary, stated he could see no justification for the confinement of animals in parks or zoological gardens. He said there was no zoo in the world where there was not a collection of the most unkempt and dejected looking specimens of animal life to be found anywhere.

ANIMALS IN EDUCATION

Dr. Tiffin differed from Mr. Baxter by referring to the long life of animals in confinement. He said it had been noted that animals lived longer in zoological gardens than in their native haunts, because they were taken care of, properly fed and were given protection not possible out of doors. He declared a zoological garden carried with it not only a source of revenue to the city in which it was located, but was also valuable for educational purposes among the school children. Dr. Tiffin, who visited in Vancouver on Sunday, declared that the Vancouver animal cages were a disgrace to the officials and were anything but attractive to visitors.

PUBLIC LIABILITY

Liability for accidents in public parks was also under discussion at the morning session of the association and views were given by several of the delegates. Washington delegates stated that they had tested the public liability question in the courts there and had learned that no liability was recognized for accidents occurring at nonprofit institutions, providing equipment of the institution was not defective or attendants neglectful in their duties. The question of public liability insurance was considered, many delegates favoring the scheme of protection of the taxpayers in cases of unavoidable accidents in the use of playground or park equipment.

PARKS AND POLITICS

Delegates from Aberdeen brought up the matter of the removal of parks administration from politics, especially in the smaller cities. The question was under discussion at the last convention, but no report had been prepared by the special committee appointed at that time. It was pointed out that in Washington legislation aiming to place the park administration under an independent body had been secured, but the Governor of the State had, on two occasions, vetoed the bill on the ground he considered the proposal would mean the formation of another taxing body. President Worthington advised the resolutions committee to draft a resolution for presentation at the Wednesday morning session.

Yesterday afternoon the party was taken for an automobile tour of the city parks and boulevards. The parks visited included Beacon Hill, Stadacona, Central and Gorge. In the evening a lantern lecture was given at the Crystal Garden, followed by refreshments.

WEST KOOTENAY PLANT HAS $25,000 FIRE

NELSON, June 8.—The large dining-hall and bunkhouse of the West Kootenay Power & Light Company, situated at No. 3 plant of the company, at South Slocan, was burned to the ground near midnight on Sunday. Fire started in the roof. Building and contents were valued at $25,000.

The bunkhouse was one of the most up-to-date buildings of its kind and was electrically equipped throughout.

KINGSTON, Ont., June 8.—Announcement was made at Queen's University today that a gift of $1,000 has been made to the university by A. Cameron Bajemoch, nephew of the late Prof. Morgan, formerly of the staff of the university. The gift is to be used as a suitable memorial to Prof. and Mrs. Morgan.

Bad Staff Work Somewhere

"How many fish was it you caught on Saturday, Jim?"

"Six, dear."

"Yes, I thought it was. And that stupid fishmonger has charged you for eight."

—The Bulletin, Sydney, Australia.

MINE TROUBLE GROWS SERIOUS

Two Strike Demonstrators and Policeman Wounded in Pittsburgh District

PITTSBURGH, June 8 (AP).—Disorders in the Pittsburgh district coalfields grew more serious today with the shooting and wounding of two strike demonstrators and injury of a state policeman.

Strikers and sympathizers clashed with officers near two mines in Washington County, and other demonstrations were broken up without violence.

Fifteen men were arrested on charges of felonious assault and battery and inciting to riot near the Westland mine of the Pittsburgh Coal Company.

TROOPER ATTACKED

Officers reported that Trooper Earl Limbers was knocked from his horse and attacked by the demonstrators. The officers said the two strikers were wounded when Limbers' fellow officers went to his rescue.

UNEMPLOYMENT PLAN STUDIED

Continued from Page 1

to be abandoned. In place of this, it may be recommended that the unemployed be maintained at suitable camps, under proper sanitary and feeding conditions, and given a reasonable allowance, which, however, would not be considered as a "wage" nor have relation to standard rates for labor. Married men would be asked, under this plan, to contribute a large share of their allowance to their families direct.

From the camps, if this proposal is put forward, the men would have every opportunity to go forth in search of work, or to take any jobs that were offered at the concentration sites.

MANY DRIFTERS

In so far as British Columbia is concerned, it is recognized from painful experience that a very high percentage of those seeking work in its cities in Winter have come in recently from other points in Canada. To attempt to maintain these men in the cities, and to provide all with labor at standard rates, has been found an uneconomic way of handling a problem that shows some signs of not being easily dissipated.

Another principle that is likely to find expression at the next unemployment conference, is one which holds that all seeing benefits under any plan of unemployment relief must be prepared to give a fair return in work for the benefits received. That this labor should be turned into useful, needed channels, rather than distributed in patchwork efforts, is a suggestion believed to be steadily gaining ground.

DEFINITE PROPOSALS

While no official statement was volunteered in the issue, the Provincial authorities have the question of unemployment measures very closely under consideration, and will go to any joint municipal-provincial conference with definite proposals to put forward for the consideration of such a gathering.

The question of the respective liability of the Dominion, the Provinces and the municipalities will likely be considered at the national conference on unemployment scheduled unofficially for next Fall.

ISSUES MAPS OF B.C. ROADS

Continued from Page 1

The strip maps are a credit to the club, its engineering department, and particularly to Cartographer G. M. Duckworth and D. C. Mitchell, club officials, who charted every foot of the highway, and in addition, took motion pictures of practically every scenic view on the route.

PROVINCE BENEFITED

British Columbia has been materially benefited by the splendid cooperation of the Automobile Club of Southern California, which has been evidenced in a dozen different ways since the caravan tour, when cordial relations were established between the Premier, the ministry, and the Bureau of Provincial Information, and officials of the great motoring organization.

The motion pictures of the caravan tour through British Columbia have been extensively circulated through California, while the club's official magazine, Touring Topics, one of the foremost motoring publications of the day, has published a great deal of excellent material dealing with the scenic beauties of the province.

The Automobile Club of Southern California is, perhaps, the most progressive club of its kind in the world. It has sent two expeditions through Mexico, mapping possible routes of motor travel, and this year the second expedition penetrated through Central America.

LYNCH MAYOR WHO REFUSED TO QUIT POST

Continued from Page 1

By RALPH E. PORTE

(Copyright, 1931, by The Chicago Daily News Foreign Service)

OFFICERS OBJECT

MADRID, Spain, June 8.—That finicky, perennial, grumbling Spanish volcano—the officers corps—which in recent years has erupted so many of the country's troubles, is active once more. A majority of the 23,000 officers in the Spanish Army, whereof 208 are generals, which is more than the prewar staff of Germany, is turning a deaf ear to the Government's retirement plan.

Can anyone live decently on 500 pesetas (about $48) a month? A young officer might be able to find a job when he dons civilian clothes again, but it would not be so easy for his older comrade. Minister of War Manual Azana is having a tough time convincing the latter.

The officers' unwillingness to retire has led to talk of pressure from the Government to force retirement upon the stubborn elements. It is planned to suppress 14,000 officers. Whether the remainder must be coerced into obedience is a question baffling Senor Azana.

Cyprus will boost irrigation.

Heinz Vinegars have a delightful aroma, a delicious bouquet that speaks of fine ingredients, slowly *aged in wood* for months. It is a pleasure to open a bottle of Heinz Vinegar . . . to taste it . . . to add it to foods. Heinz Vinegar gives a touch of perfection to salads . . . lively interest to tomatoes, cucumbers, fruits. Try Heinz Vinegar—CIDER, MALT, WHITE. You'll find it mellow, full of strength, and most economical, for a little goes a long way.

It really costs very little to enjoy Heinz quality—the quality you find in Heinz Oven-Baked *Beans, Heinz Tomato Ketchup, Heinz* Cooked *Spaghetti, Heinz Sandwich Relish or any of the other Heinz 57 Varieties.*

HEINZ PURE VINEGARS

CANADIAN FACTORY ESTABLISHED 1909 • LEAMINGTON, ONTARIO

Canadian Shredded Wheat is 100% Canadian grain. Eat TWO Shredded Wheat Biscuits a day and help Canada's Prosperity.

"My mother lets me get breakfast"

"I can do it easily, too, because we always have Shredded Wheat. Of course, Mother makes the toast and Daddy's coffee—they're much harder to get than Shredded Wheat. She lets me put strawberries on the biscuits now, and you should see how all of us clean up our cereal dishes!"

THE CANADIAN SHREDDED WHEAT COMPANY, LTD.

SHREDDED WHEAT

WITH ALL THE BRAN OF THE WHOLE WHEAT

Gerber's Strained Vegetables

Carefully prepared to minimize the normal cooking loss of mineral salts and vitamins. Gerber's Vegetable Products—Strained Spinach, Carrots, Prunes, Peas, Tomatoes, Green Beans and Vegetable Soup. For children, convalescents or special diets.

Ask Your Physician.

THE OWL DRUG CO., LTD.

Campbell Building, Fort and Douglas — Prescription Specialists — W. H. Bland, Mgr. G arden 5112

THE BEST IN RADIO

Quite a number of your customers have informed us that they do not want the "cheapest" but the best in radio. We have a good selection of the better kind at prices from $159.00 to $397.50.

Atwater Kent, General Electric and Philco Console Models

H. D. Mainwaring & Co.

615 FORT STREET G 7821

SOLVED!

YOUR MOVING PROBLEMS

HEANEY'S

Established 1890

We please and you will be surprised at the low cost.

G ARDEN 7631

Our Estimator Will Call

"We Deliver the Goods"

There is one way for both you and your wife to learn how much happiness can be added to your home life. Let us demonstrate the new Beatty in your home. There's no obligation. It's the only household appliance that brings sunshine and happiness as surely as the month of June.

BEATTY WASHER STORE

1909 Douglas St. Phone G 7511

"Build B.C. Payrolls"

A Payroll the People Have Made

Pacific Milk, because it has been able to attract the patronage of so many people, is today a flourishing industry. The people have proven the wisdom of buying at home. In times like this, payrolls, which always belong to the people, stand out like skyscrapers.

PACIFIC MILK

Factory at Abbotsford, B.C.

"100% B.C. Owned and Controlled"

$1.00 A Week

Buys an All-Enamel

"BURBANK" RANGE

A quality range in attractive enamel colors to match the modern kitchen. Cooks and bakes splendidly and the enamel is so easy to keep spotlessly clean.

HATT'S Hardware

1418 DOUGLAS STREET

Phone E mpire 2213

Batchelor's Cash and Carry

PEOPLE'S CASH SELF SERVICE POPULAR — THREE STORES — Yates Street, Douglas Street, Douglas Street

Tuesday's Specials

Fresh Creamery Butter, per lb., 25¢; 3 lbs. for	74¢
Premium Ham Bologna, sliced, per lb.	20¢
Carillon Cheese, ½-lb. packets	18¢
Broken Pekoe Tea, per lb., 35¢; 3 lbs. for — A very fine tea. Stock up before the price advances.	$1.00
Vi-Tone, 1-lb. tins	47¢
Quaker Crab Apples, in heavy syrup, large tins, 2 for	25¢
Robin Hood Oats, 6-lb. bags	25¢
Sockeye Salmon Cutlets, per can, 12¢; 3 for	35¢
Blue Ribbon Baking Powder, 5-lb. cans	95¢
Heinz Sandwich Relish or Mayonnaise	21¢
Jif Soap Flakes, per packet	16¢
Royal Crown Soap, 7 bars for	25¢

Painful Piles

Go Quick—No Cutting—No Salves

It takes only one bottle of Dr. J. S. Leonhardt's prescription—HEM-ROID—to end itching, bleeding, protruding piles. This internal remedy acts quickly even in old, stubborn cases. HEM-ROID succeeds because it heals and restores the affected parts and removes blood congestion in the lower bowel—the cause of piles. Only an internal medicine can do this, that's why salves and cutting fail. MacFarlane and Vancouver drug stores say HEM-ROID Tablets must end your Pile misery or money back. (Advt.)

Sole Agents

THE VANCOUVER DRUG CO., LIMITED

MINISTER CAN'T SLEEP STOMACH GAS IS CAUSE

"For 12 years I had gas bloating and restless sleep. The first dose of Adlerika brought relief and now I have refreshing sleep and enjoy eating again."—Rev. J. O. Babcock.

"You can get rid of gas by doctoring the stomach. For gas stays in the UPPER bowel. Adlerika reaches BOTH upper and lower bowel, washing out poisons which cause gas, nervousness and bad sleep. Sold by all leading druggists.

FREE For free sample send 3c stamp to ADLERIKA CO., Dept. XX, St. Paul, Minn. (Advt.)

For the Best Meats and at the Lowest Prices

Call at the

NEW ENGLAND MARKET

YOUR TELEPHONE ORDER WILL BE PROMPTLY ATTENDED TO.

CHOICE POT ROASTS Per lb.	10c
Choice Stew Beef, 2 lbs.	25¢
Minced Beef, 2 lbs.	25¢
Lamb Stew, 2 lbs.	25¢

SELECTED STEER BEEF

Sirloin and T-Bone Roasts, lb.	29¢
Prime Ribs of Beef, lb.	18¢
Rump Roasts Beef, lb.	22¢

CHOICE LAMB		SAUSAGE	
Shoulder Lamb, lb.	23¢	Pure Pork Sausage, per lb.	20¢
Legs Lamb, per lb.	35¢	Beef and Pork Sausage, per lb.	12½¢
		Our Tip-Top Special Sausage, per lb.	10¢

New England Market

750 Yates St. (Opposite Dominion Hotel) E mpire 2823

MACDONALD CABINET IN THIRD YEAR

Three Share Spotlight at Close of Two Years in Office

FOREIGN SECRETARY IS POPULAR FIGURE

LONDON, June 8 (AP). — The Cabinet today completed its second year in office.

With Premier Ramsay MacDonald, whose record is known to all the world, two other men share the chief spotlight, and form a triumvirate whose importance far exceeds that of the rest of the members.

The first is Rt. Hon. Philip Snowden, Chancellor of the Exchequer, who became a national hero soon after taking office, by his stand for British interests at The Hague reparations conference. It was not to be expected that the man who holds the national purse strings could long continue to be acclaimed by Conservatives, Liberals and Labor men alike, and as far as his policy is concerned, Mr. Snowden has paid the penalty of his high office in the bitter opposition of his political foes.

HERO OF PEACE

Yet on the personal issue all parties are agreed. Crippled for life in a bicycle accident, often in pain, always forcing his body to serve the dictates of his will, rising even from a sickbed to deliver the budget speech, Mr. Snowden is regarded by the whole nation as a hero of peace.

The other chief personality is Rt. Hon. Arthur Henderson, the Foreign Secretary. The rise of this quiet man, a former iron moulder, to a leading position among the statesmen of the world, is one of the romances of modern politics. As a trade union leader, "Uncle Arthur" won high regard, but no one predicted in prewar days that he would become a statesman of international calibre.

WIDELY POPULAR

Personally he is popular on both sides of the House, and at the news of his appointment as chairman of next year's disarmament conference, even the Conservatives could scarce forbear to cheer.

Rt. Hon. A. V. Alexander, First Lord of the Admiralty, and Rt. Hon. Wedgwood Benn, Secretary of State for India, both have figured in international gatherings since the Labor Government took office.

Rt. Hon. J. H. Thomas—"Jimmy" to the whole country—is in eclipse. He was appointed Lord Privy Seal with a commission to settle the unemployment problem. Perhaps no man on earth could have done that. He was later moved to the Dominions Office. This former locomotive engineer remains one of the best-liked figures in the whole range of British political life.

Mr. Thomas was succeeded as Lord Privy Seal and "director of unemployment" by a young Scotsman, Rt. Hon. Tom Johnston, whose vigor and originality had attracted the attention of his superiors.

OTHER MINISTERS

There are also Rt. Hon. William Graham, President of the Board of Trade, who is a steady, reflective man; Rt. Hon. Tom Shaw, burly, bespectacled Secretary of War; Lord Passfield, formerly Sidney Webb, economist, and now leading a quiet life in the House of Lords as Colonial Secretary; Rt. Hon. J. B. Clynes, Home Secretary, and Britain's first woman cabinet minister, Rt. Hon. Margaret Bondfield.

Last in the cabinet list, but first of all in the hearts of London's children, is George Lansbury, First Commissioner of Works. Under his administration, residential districts of London learned that mixed bathing would be permitted in Hyde Park; sports pavilions, cinder tracks, bowling greens, paddling pools appeared like mushrooms in other open spaces.

Other members of the Labor Cabinet may have provided the brains of Government; Mr. Lansbury has provided its heart.

PHARMACEUTICAL EXCELLENCE

Our Automatic Electric Refrigerator

Keeps your INSULIN at a constant temperature of 50 deg. F., the temperature recommended by the makers—The Connaught Laboratories.

Make your INSULIN purchases at THE Prescription Store.

McGill & Orme LIMITED

The Prescription Chemists

Phone G arden 1196 Fort at Broad

OAK BAY—BEACH DRIVE

Victoria's Wonderful Promenade—Magnificent Views

Here we offer a very fine Eight-Roomed Stucco Semi-Bungalow of picturesque design. The drawing-room is large, with handsome open fireplace and view windows. French doors to well-appointed dining-room. Hardwood floors. Hot water heating. Three bedrooms and bathroom upstairs. One bedroom and bathroom down. Full-sized basement with Chinaman's quarters, and well equipped laundry. Granite foundations. Garage. Well kept garden. This fine property is offered at a most reasonable price.

PEMBERTON & SON

625 Fort Street Established 1887 Phone G 8124

Wanted

COUNTRY HOME NEAR VICTORIA, ONE OR MORE acres and modern bungalow of four to five rooms, with garden, the balance can be in natural state. We can offer in exchange a modern five-room stucco bungalow in Oak Bay, with well-kept garden. This is clear title property and cost over $4,000 last year.

SEAFRONT, TEN-MILE POINT

THREE-QUARTERS OF AN ACRE, PRICE REDUCED TO $2,000. Sheltered. Fine building site. Grand view.

SUMMER CAMP

HALF ACRE, BEAUTIFULLY TIMBERED AND NICE garden, close to the above on Ten-Mile Point. Cosy house of three rooms, open fire, and a large duplex canvas cottage, floored and screened. Fully furnished. Wonderful value at $1,500, on terms.

OAK BAY BUNGALOW

JUST COMPLETED, VERY LARGE ROOMS, IN MONTEREY school district. Builder must sell. We can offer a most attractive proposition. If you want a new house in this district call and let us show you how we can save you money.

INSURANCE AND MORTGAGES

COLES, HOWELL & CO.

638 View Street LIMITED G 1032

FOR RENT

Modern Steam-Heated Office On Broad Street

For further particulars, apply

E. B. RICHARDS

Empire 7722 Suite 7, Metropolitan Bldg. Opposite Post Office

You Tell the World

By Using Our

LABELS

LITHOGRAPHED OR PRINTED

Any Label is better than no Label—for a wide and growing range of products.

But the right Label is still better—it may cost more, but what of that, if it returns more.

Colonist Labels are particularly successful in aiding distribution and sales.

Colonist experience and facilities are at your service to help you develop your right Label or to produce it for you in strict accord with your ideas or samples.

A SANE BUSINESS POLICY

Buy British Columbia Products

THE COLONIST

Commercial Printing Departments

1211 Broad Street Phone G 5241

Contributes Big Sums to Revenue

VANCOUVER, June 8.—Convicted in police court on a charge of illegal possession of Government liquor seals, E. Cantello was fined $300. Cantello was previously fined $200 and sentenced to one month in jail on a charge of possessing an illicit still and $300 for possession of illicit liquor.

KITSILANO POOL READY IN JULY

A. S. Wooton, Vancouver Park Engineer, Tells About New Civic Undertaking

The Kitsilano beach pool, now under construction by the Vancouver parks board, will be one of the finest on the Pacific Coast and will compare favorably with the well-known pools at Scarborough and Blackpool in England, it was stated yesterday by A. S. Wootton, Vancouver's park engineer.

Mr. Wootton addressed the delegates to the thirteenth annual convention of the International Association of Park Commissioners of the Pacific Coast at the Monday morning session. With the aid of plans and sketches Mr. Wootton explained the main points in connection with the pool, which he hoped to have completed by the end of next month. The pool will be one-eighth of a mile in length, elliptical in shape, with a water surface of 100,000 square feet, ranging in depth from two to eight feet. The retaining walls are to be constructed of concrete and granite blocks.

One of the many features of the new pool will be the use of the tides for filling. By means of specially constructed sluice gates and valves it will be possible to have fresh sea water in the pool two and three times a week. The water in the pool, he said, would be from ten to twelve degrees warmer than the outer sea. The pool will accommodate from 2,000 to 3,000 persons at a time, and bleachers will seat upwards of 2,000.

The pool, which will cost approximately $40,000, will be designed to permit Olympic trials being held over courses of precise measurement. It was expected to have the pool open to the public by July 1, but owing to tide changes and the inability to obtain many full days of work, the completion has been delayed.

EVIDENCE WAS ALL IRRELEVANT

Witness Testifies for Three Useless Hours in Trial of Lord Kylsant

LONDON, June 8 (AP).—Lord Plender, prominent accountant, testified for three hours today at hearings on charges against Lord Kylsant in connection with the failure of the Royal Mail Steam Packet Company, but all his testimony was stricken out when Sir John Simon, defence counsel, objected to it as irrelevant.

The witness had given a detailed account of the financial structure of the company and its subsidiaries.

Lord Kylsant is charged with issuing misleading directors' statements, the Crown charging that in 1927 and 1928 his report showed profits, whereas, it is alleged, the business lost money.

Sir William McLintock, another accountant, was on the stand when the hearing adjourned until Wednesday.

MOKATAM CAPTURES SUBURBAN HANDICAP

NEW YORK, June 8 (AP).—The Rancocas Stable's Mokatam upset the prides of the East and West Saturday, leading James Butler's Questionnaire to the wire in the $10,000 Suburban Handicap at Belmont Park. Ral Parr's Her Grace finished third, as Gallant Knight, Western champion, trailed last in the field of five.

Wages in many industries in France are being reduced.

King of the Terriers

This Fluffy and Dignified Canine Is Ch. Wolvey Pepper, the Champion West Highland Terrier at the Great Joint Terrier Show Held at Olympia, London, Recently.—Copyright by Acme Newspictures.

CEMETERY FUND NOW OPERATING

Payment of Fee to Corporation Ensures Permanent Care of Plots

In view of the fact that the number of persons who have applied for participation in the Ross Bay Cemetery Perpetual Maintenance Fund, the establishment of which was authorized at the last session of the Legislature, is not as large as expected, Alderman Thomas W. Hawkins stated yesterday he believed there might be some misunderstanding in connection with the requirements of the fund.

The fund was originated, he said, with the intention of assisting the citizens generally, and especially executors of trusts and estates, in maintaining permanent care of individual graves or plots at the cemetery. The fund is not a compulsory measure, but was instituted with the idea of bringing the care of the cemetery graves and plots under the direct control of civic administrators.

Under the scheme of permanent maintenance individuals or estates will, by paying into the fund an amount depending upon the size of the plot, receive a certificate issued as a guarantee that the plot upon which the amount has been paid will be taken care of perpetually.

Alderman Hawkins stated that the project was not authorized to create revenue for the city, but simply to encourage relatives or friends to take an interest in the graves of the departed. Once the premium has been paid, the city authorities, employing qualified gardeners, will assume all responsibility of the upkeep of the grave or plot.

WAREHOUSE FIRE CHECKED QUICKLY

Water Does Slight Damage to Stock of Island Exchange, 1401 Government Street

Fire which originated in mattresses and some junk on the second floor of the old E. G. Prior Co. building, corner of Government and Johnson Streets, at 3:05 o'clock yesterday afternoon, was extinguished before any great damage was done. The building at the present time is occupied by the Island Exchange, of which David Saperstin is manager.

A general alarm was sounded and all the local equipment, including the hook and ladder wagon from headquarters, was rushed to the scene. Chief Vernon Stewart and Deputy Chief A. Munroe were also on hand.

The danger lay in the fact that the fire might have spread to the ground floor, where there was a large number of mattresses. The damage was caused by water which was played on the fire.

Ostrich fans large enough to cover one's dress are the vogue in London.

Now Lift Off CORNS in a Jiffy

Pain Stops Instantly This Way—Corn Comes Out

You'll laugh when the first drop of SAFE FREEZONE STOPS PAIN INSTANTLY. Corn doesn't bother at all. Soon it gets so loose you can lift it right off with your fingers. Easily and painlessly. Don't baby corns that pain you. Get rid of them quickly with SAFE FREEZONE. There's nothing easier to use, safer or quicker to remove hard or soft corns, callues and warts. Just buy a bottle. Sold by all druggists. (Advt.)

SASKATCHEWAN FARMER DEAD FOLLOWING ROW WITH UNITY LEAGUE

ROSETOWN, Sask., June 8.—Opposed to extreme views held by members of the recently-organized Farmers' Unity League, Reid Hayes, well-known farmer of this district, died here this morning following an altercation Friday night with one of the supporters of the league.

Louis Forchtner, also a farmer of this district, was today arrested by the R.C.M.P. and is held on a charge of murder. He is alleged to have stabbed Hayes.

The discussion which is supposed to have precipitated the fracas, followed a speech by W. E. Wiggins, secretary-treasurer of the league, in the poolroom at Valley Centre, a small village near their town.

VICTORIA YOUTH WINS B.C. TITLE

Freddy Pearce Captures Outdoor R.O.G. Event at Vancouver Model Plane Meet

Fred Pearce, Victoria's representative at the second annual provincial model aircraft championship, which took place at the Sea Island Airport, Vancouver, on Saturday, arrived back with the British Columbia title for the outdoor R.O.G. (Rise of Ground) event, with a record flight of three minutes, two and four-fifths seconds; third place in the outdoor fuselage models event, and also the honor of being the only out-of-town competitor at the meet to place in six events.

Ross Farquharson, last year's Canadian champion, captured the provincial title with two firsts and two thirds. Vancouver boys also took second and third places in the contest, and the trio will probably represent the province at the Canadian and international championships in the East.

Results of the meet follow:

INDOOR

Flying stick—Leigh Begg, Vancouver, 6:40; Buddy Lister, Vancouver, 4:52; Ross Farquharson, 4:46.2.

Fuselage models—Ross Farquharson, 3:15.2; Al Salonen, 2:48; Fred Pearce, Victoria, 1:41.

R.O.G.—Fred Pearce, Victoria, 3:02.8; Buddy Lister 2:58.5; Vic Stevens 2:53.

OUTDOOR

Flying stick—Ross Farquharson, 5:32; Leigh Begg, 5:31; Marshall Sharp, 4:25.

Wakefield models—Mac Thompson 3:17; Al Salonen 3:15; Ross Farquharson 3:13.4.

Flying scale models—Al Salonen 1:11, plus 35 points for workmanship; Victor Hill, :49.8, plus 51 points for workmanship; Billy Sharp, :37, plus 30 points for workmanship.

EXPLORATION IS AID TO TRADE

F. A. Mitchell-Hedges to Organize Expedition Into Unknown Parts of Honduras

NEW YORK, June 8 (AP).—F. A. Mitchell-Hedges, British explorer, said today exploration of remote corners of the world helps trade.

He arrived on the liner Adriatic, announcing that he would organize an expedition to little-known sections of Honduras under the sponsorship of the British Museum and the Museum of the American Indian (Heye Foundation).

Apart from the measureless scientific value, he declared, the introduction of modern products into primitive areas means the extending of trade.

"As a result of two Central American expeditions I have led, there already has begun a demand for canned goods, tea, tobacco and other modern goods," he declared.

Given Jail Sentence

Convicted in the city police court yesterday morning on a charge of being intoxicated in a public place, Anthony Collins was sentenced to twenty days' imprisonment.

DATE SET FOR TEST

NEW WESTMINSTER, June 8.—The Supreme Court trial of the Lower Mainland Dairy Products Sales Adjustment Committee against the Crystal Dairy, Vancouver, was set for June 25 in Supreme Court Chambers Saturday. The trial, which is expected to be a test case of the Milk Adjustment Act, has been brought against the dairy company for alleged failure to comply with the regulations of the act.

GIRLS RESCUE DROWNING MAN

Eva Boury and Daphne Bailey Show Heroism at Indian River

VANCOUVER, June 8.—Bravery and presence of mind were displayed by Eva Boury, aged fifteen, Nanaimo Street, and Daphne Bailey, aged fourteen, Graveley Street, on Sunday afternoon, when they rescued Oleto Ferrario, East Georgia, from drowning in Indian River, North Arm of Burrard Inlet.

Ferrario, although a strong swimmer, got into difficulties about 200 yards from shore. The two girls, in their rowboat, were the only persons in the vicinity; they went to the man's aid without hesitation.

Reaching the spot where the unconscious man was sinking, they endeavored to draw him into the boat. His weight proved too great, but, retaining their coolness, the girls contented themselves with holding his head above water.

SMALL BOY HELPS

Ten minutes later a small boy, whose name was not ascertained, appeared on the scene and helped the girls pull the man into the boat. Ferrario was removed to the launch Adele M., where he soon recovered.

Thomas Switzer, of this city, was not far from the scene, expressed great praise for the manner in which the girls conducted themselves. "They were regular little heroines," he stated.

EFFORT MADE TO ESCAPE TARIFF

Western Wholesalers Will Import Australian Oranges to Evade New Duty

Victoria and many other Western Canada wholesalers will, at the end of this month, commence importing Australian oranges as a result of the new tariff placed on California oranges, which has been in effect since June 2.

The first shipment of 1,500 cases, to come in four carloads, will arrive in Vancouver about June 30, it was learned yesterday. Shipments after this will average about one a month. Although it is not definitely known how much fruit Victoria wholesalers will secure from the first shipment, the percentage will be quite large.

Local wholesalers say that, although the quality of the Australian fruit is not as good as that of the California oranges, the fruit is good and better quality is looked for later on in the year. Some of the produce in the first shipment will travel as far east as Winnipeg, it was learned.

Mine Discoverer Is Critically Ill

FORT WILLIAM, June 8.—Joseph Manion, brother of Hon. Dr. R. J. Manion, is critically ill in hospital here. He was taken suddenly ill yesterday and underwent an operation for an internal complaint. He is a well-known figure in the Northern Ontario mining field and, with W. S. Jackson, was discoverer of the Jackson-Manion mine at Woman Lake.

Hon. Dr. Manion is on his way here from Ottawa.

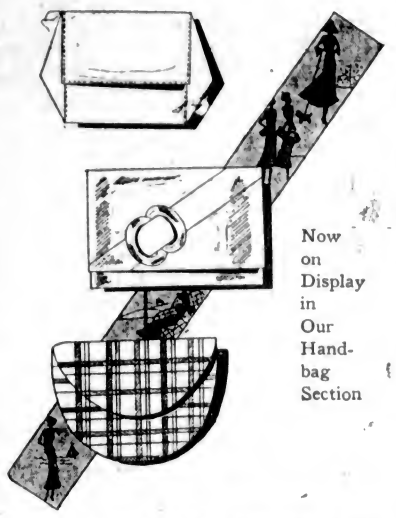

Now on Display in Our Handbag Section

A Wonderful Showing of Beautiful Imported

SUMMER HANDBAGS

At $2.25 to $4.95

Announcing the arrival of a large and attractive showing of charming Summer Handbags in many new and unique styles and colors. Take a plain, ordinary costume and add a bright, gay-colored Handbag, and you have a color combination straight from Paris. Come in and see them. They are very reasonably priced at **$2.25** to **$4.95**

Pretty Crepe de Chine Bags in Dainty Pastel Colors

$1.50 and $2.95

You will wonder how such charming little Bags could sell at such attractive prices. They come in two snappy styles, in black, Nile, pink, maize, poudre blue and white. How smart they will look with your Summer sports costume! Special at **$1.50** and **$2.95**

Angus Campbell & Co., Ltd.

1008-10 GOVERNMENT STREET

Save Money Now on a KELVINATOR

Electric Automatic Refrigerator

Before the price goes up!

A shipment of the new 1931 Yukon type arrived just before the new sales tax went into force. Save by getting one of these now at the former price. Easy terms.

MURPHY ELECTRIC CO.

722 Yates St. Phone G 1713

Softer, purer toilet tissues

YOU'LL notice the difference the moment you break the wrapper on a roll of these softer, purer tissues. For they look different, feel different from any other bathroom paper you have seen. Each sheet as white as your snowy bath linen, as absorbent as hospital cotton . . . soft, silky-smooth, yet firm of texture.

For health and complete safety, always ask for Purex super crepe or Westminster water crepe.

Westminster Tissues

soft • pure • absorbent

MADE IN CANADA WHERE THE FINEST PULP IS PRODUCED

The Daily Colonist

Established 1858.

The Colonist Printing and Publishing Company, Limited Liability.

J. L. Tait, Business Manager.

Subscription Rates by Carrier and by Mail in Districts Contiguous to Victoria, Served by Colonist City Carriers:

Yearly $12.00
Monthly 1.00

All subscription rates payable in advance. Mail subscribers are requested to make all remittances direct to The Daily Colonist.

Subscribers in ordering change of address should be particular to give both old and new address.

Subscription rates by Mail:
To Canada, Great Britain, the United States and Mexico, except districts as above:

Yearly $6.00
Half-Yearly 3.00
Quarterly 1.50

Tuesday, June 9, 1931

POSTPONEMENT OF CONFERENCE

From a strictly economic standpoint it is an unfortunate thing that the adjourned meeting of the Imperial Conference, which was to be held at Ottawa in August, has been postponed. The postponement was inevitable owing to political happenings in Australia and New Zealand. Elections are forecast in both those countries during the coming Autumn, and delegates sent to an Imperial Conference within the next few months might find themselves deposed from membership in a government they were supposed to represent. The likelihood now is that the conference will not be held until next Summer, unless conditions arise to lead to its being summoned early next year.

The main problem before the Imperial Conference is the question of inter-Empire trade and what may be done, by common agreement, to lead to betterment. The disappointment arising over the postponement will principally hinge on the conditions affecting wheat. At present, because of the rapprochement between the British Labor Government and the Soviet authority, Russian wheat by the hundred thousand tons is pouring into the British market and being sold at slaughter prices. The Dominions, and particularly Canada, want to put an end to foreign dumping. They want an arrangement whereby Dominion wheat will replace the Russian product. The possibility of securing an arrangement of this character while the Labor Government is in power in Great Britain may be remote, but it is only right that the viewpoint of the Empire should be put on record and the people throughout that Empire shown, in the clearest possible fashion, what are the forces operating against their economic welfare.

PRESS AND RELIGION

The sharp contrast between the attitude of British newspapers and those in some other parts of Europe towards religion and the churches was brought out at a recent convention of editors of religious journals held in Amsterdam. The British visitors report that European newspapers are of three classes in this matter; the definitely religious, most of them church organs; those that are vehemently anti-Christian, the largest class of the three, and the neutral that omit church news and avoid any expression of religious opinion. The British situation seemed to the continental churchmen positively Utopian when they were told that no journal of wide circulation could afford to forget the churches, much less to carry irreligious editorials.

The essential religiousness of the British people and the fairly healthy condition of church life—notwithstanding much pessimism to the contrary—is mirrored in the pages of the leading journals of the Old Country. The London Times has a religious article every week, and frequently presents a highly Christian editorial as well as giving ample space to religious gatherings of note. The Daily Telegraph is traditionally on the side of the angels. Canon Peter Green is given a free hand in The Manchester Guardian, while The Yorkshire Post is an example of many provincial papers that treat church affairs sympathetically. When the General Assembly of the Church of Scotland meets in Edinburgh The Scotsman blankets its pages with an account of its doings and personalities. Contrasted with such as these the Continent suffers from an atheistic press, virulent and increasingly powerful, a fact on which the continental churchmen base an appeal for help from their more fortunate neighbors.

The Canadian newspaper situation is similar to that of Great Britain. It is inconceivable that in Canada an avowedly anti-Christian daily could get a worth-while circulation. The churches have too strong a hold and the temper of the Canadian people, even of those who may not attend church services, is basically religious. A casual survey would show that large attention is given to church affairs. Almost every daily journal carries a week-end church page. It may be said that this is good business. On the other hand, a disinterested observer could not fail to be impressed with an idealistic note widely prevalent in Canadian newspaperdom. This finds utterance in frequent editorials based on a spiritual interpretation of life. Several metropolitan papers have a weekly editorial that is a journalistic sermon. It may also have been noticed that the cardinal days of the Christian faith are treated reverently. The conclusion would seem to be that the Canadian press is a potent agency in promoting reverence as a necessary ingredient of personal and community life.

POSTPONING DAY OF RECKONING

The bulk of informed opinion on the Snowden budget indicates a belief that it is unbusinesslike, inasmuch as it is an attempt to postpone the day of reckoning. The deficit is £37,366,000. It is to be met by borrowing from the Dollar Exchange Reserve, which is a capital asset. One critic says this means confusing capital and revenue account. Otherwise the deficit is to be met by anticipating revenue, which is another way not in accord with businesslike economics. Mr. Snowden in his estimates for the current year anticipates a surplus of £134,000. This does not take into account the supplementary estimates, which last year totaled £14,000,000. Mr. Geoffrey Drage draws attention to the fact that the budget makes no mention of the current expenditure involved, "in the vast and ever-increasing debt (now nearly £80,000,000), of the Unemployed Insurance Fund. This amounts to £1,000,000 a week, and is not being met by any provision in the budget and, therefore, involves a prospective deficit of anything up to £50,000,000, even when present proposals are taken into account and present estimates of revenue realized."

Mr. Drage says the budget is "a dishonest budget," "a faked statement." He believes that if it were submitted as the accounts of a private firm it would not get an auditor's certificate. It is obvious that Mr. Snowden has not adopted orthodox financial measures to meet the deficit. He has mortgaged the future. In making his estimates for the current fiscal year he has omitted items which in the aggregate are going to account for a deficit greater than that shown at March 31 last, and yet he claims his next budget will show a surplus. That is dishonesty. For the methods he has adopted Mr. Snowden is convicted out of his own mouth. Speaking at Slaithwaite on February 23 last he said:

"A budget deficit is a very serious matter; this country of all countries in the world cannot afford a budget deficit. A deficit in the budget which is not met will destroy confidence both at home and abroad, and the repercussions will be felt nowhere more severely than among the working people. It would have disastrous consequences upon our exchanges, and you will remember that the whole of our foreign trade and commerce depends upon the maintenance of the exchanges. If the exchanges go greatly against us our foreign trade cannot be conducted; it would mean an increase of the bank rate, and increased cost of all public borrowing, including the borrowing of our local authorities; it would mean higher rates in the discounting of commercial bills, higher rates for bank overdrafts, enormous additions to the present burdens upon industry, and all those consequences would follow from an unbalanced budget."

ECHO OF WAR HISTORY

Those of our readers who followed the "Memoirs of General Pershing" will recall that a leading motive in his theme of America at war was the part he played in insisting on his troops going into the line under their own leaders and as a separate unit. Marshal Foch's memoirs make incidental allusion to the American attitude. The generalissimo was in accord with General Pershing's conception that men fight better under their own commanders and their own flag. He says, however, that the whole matter was "relatively unimportant." The fact is, according to Marshal Foch, that large numbers of American troops would have been useful towards the end of 1917 and early in 1918. That usefulness, in its most intensified sense, would have been as reinforcements to existing armies and corps. The trouble was that they did not possess the artillery or aircraft necessary to operate as an independent army. Marshal Foch solved the problem of the war without American aid. The German flood was stopped in May, 1918, before the Americans, to any material extent, participated in the war.

Wheat farmers cannot complain that their interests have been neglected in the Federal budget. The Government is to pay five cents per bushel freight charges on all wheat moving from Western Canada. That is substantial relief at a time like the present, but it is a policy which should be regarded as only for emergency purposes.

THE TREE IN TOWN

My lofty window in the heart of town
Upon a humble garden-plot looks down;
A brave oasis, there a slender beech
Spreads slim aspiring boughs the sun to reach.
Now all the multitudes of trees that make
The Summer wonder of the woods awake
In quiet straths, on hillsides far away,
And don triumphantly their green array,
As though obedient to some potent word
That thrills their companies by men unheard;
And here, beset by walls, this tree, alone,
This patient prisoner, in exile grown,
Obeys the same command and gaily wears
The same renewed young loveliness as theirs.
—Serrefile, in The Glasgow Herald.

TALKERS AND PRACTICAL MEN

One of the chief troubles of our age is the vicious circle of publicity. Writers, by exercising their profession, acquire "news-value." Practical men, by doing the same, lose it. The only apparent exceptions are the politicians, who, however, are not in these days practical men at all, but impresarios of other people's politics. In this connection it may well be necessary to reconsider the rule that public servants must not express their views in public. Obviously, Foreign Office officials cannot write articles on foreign policy, or sailors on the active list on naval policy. It is, however, a very grave difficulty, in these days when the press is all-powerful, that the voice of experienced public servants and administrators is never heard until they have become, by retirement, out of touch with the situation. The result is that our public opinion is formed largely by amateurs in government, who are experts only in the manipulation of views.—English Review

Self-sacrifice is well enough, but don't give yourself to be melted over for the tallow trade.—George Eliot.

The Weather

Meteorological Office, Victoria, B.C., at 8 p.m., June 8, 1931.

SYNOPSIS

The barometer is falling on the Coast and fine, warm, and very dry weather continues over the Interior of this Province. Rain has been general in Alberta, and scattered showers have occurred in Saskatchewan.

PRECIPITATION AND TEMPERATURES

	Rain	Min.	Max.
Victoria	--	51	65
Nanaimo	--	61	71
Vancouver	--	56	76
Kamloops	--	66	84
Prince George	--	50	80
Estevan Point	--	46	58
Prince Rupert	--	42	62
Atlin	--	32	60
Dawson	.02	44	66
Seattle	--	54	66
Portland	--	56	80
San Francisco	Trace	56	64
Spokane	--	62	90
Los Angeles	--	60	72
Penticton	--	59	87
Vernon	--	62	88
Grand Forks	--	52	94
Nelson	--	52	92
Cranbrook	--	57	89
Calgary	.20	52	80
Edmonton	.04	54	76
Swift Current	--	62	84
Prince Albert	.01	50	72
Qu'Appelle	.02	46	76
Winnipeg	--	42	76

MONDAY

Maximum	65
Minimum	52
Average	59
Minimum on the grass	47

Bright sunshine (Sunday), 14 hours.
General state of the weather, clear.

5 P.M. WEATHER REPORTS

Victoria—Barometer, 29.73; wind, S.W., 24 miles; fair.

Vancouver—Barometer, 29.72; wind, S.E., 4 miles; fair.

Kamloops—Barometer, 29.44; wind, W., 6 miles; cloudy.

Prince George—Barometer, 29.52; wind, S.E., 4 miles; fair.

Prince Rupert—Barometer, 29.76; wind, W., 4 miles; clear.

Estevan Point—Barometer, 29.82; wind, S.E., 16 miles; cloudy.

Tatoosh—Barometer, 29.80; wind, S., 24 miles; cloudy.

Portland—Barometer, 29.76; wind, W., 4 miles; cloudy.

Seattle—Barometer, 29.78; wind, S.W., 12 miles; clear.

San Francisco—Barometer, 29.98; wind, W., 8 miles; raining

Note and Comment

By R. B. D.

> Who grasps the skirts of happy chance
> And breasts the blows of circumstance.
> —Tennyson.

We have received two letters commenting upon and commending an article printed in this column a few days ago dealing with a very delicate but not an unimportant subject. One letter is from a minister of the Gospel and the other from a lady of liberal views. Both writers agree with our views, but both place an entirely different construction upon the purport of them. We cannot print the letters for two sufficient reasons. The male of the species enjoins us not to "give him away," for if we did, he would be shot at sunrise, while if we were to print the letter of the female of the species we should probably be crucified about daybreak by the scandalized readers of The Colonist. So all that can be done in the premises is to thank our readers for their expressions of candid commendation and file the letters away for future reference.

* * *

Now let us devote our attention for a few moments, as the preachers and the politicians say, to matters of material and major importance. Take the question of butter, in which everybody is interested from both a political and material point of view. The critical politicians aver that the exclusion of butter made in Australia and New Zealand, and exported to Canada with a bounty upon each pat, has not benefited the Canadian dairy industry and has injured Canadian trade with the Southern Dominions. The critics insist that as a consequence of the practical exclusion of Australian and New Zealand butter from our markets the price of butter in Canada has fallen. The converse of this peculiar position must therefore be that if the duty were taken off the imported butter the price of butter would rise, which would be bad for the butter consumer but good for the butter maker. Thus the argument is that competition, which the die-hard free traders still insist is the life of trade, does not depress but increases prices. This contention does not seem to be the ultimate in reason, but the limit of unreason.

* * *

The actual situation in this butter issue apears to be that butter has fallen in price because as a result of the elimination of unfair competition and the reservation of the Canadian market for Canadian dairymen the butter industry has been stimulated and given a new lease of life. Already as a result of the policy of the Dominion Government Canadian dairymen are not only meeting the demands of the domestic market—they are manufacturing butter for export. Canadian dairymen used to export great quantities of various products a few years ago, but under the policy of the late government the industry pined away and died an unnatural death. There is no doubt about the fact of that statement. A dispatch printed in the newspapers a few days ago stated that for the first time in six years or thereabouts consignments of butter had been shipped from Canadian ports to the British markets.

* * *

We therefore submit that the change which has come over the situation must be manifold in its benefits. The consumer of butter is benefited because he buys the butter at lower prices. The country at large is benefited because if butter is being produced in greater quantities the basic industry of agriculture has been stimulated into more vigorous life and labor has larger opportunities for employment upon the farms. Thus the important case of butter, in which the critical politicians are displaying such a keen interest, has upset the milk cart of the false economists who maintain that the effects of protection must be to increase prices and penalize consumers.

* * *

The particular case of the butter industry is even more interesting if we apply the principle at the back of it to industries generally. The effect which adequate and necessary protection has had upon agricultural industries undoubtedly will be felt by many of the other industries. In truth, that stimulating effect has been felt already by many of the industries of Canada. Foreign manufacturers realize that if they hope to do business in Canada they must erect factories and manufacture in Canada. They have discovered the truth of the situation as stated by the Prince of Wales for the enlightenment of the Free Traders of Great Britain: that there are tariff walls in all countries and that the only hope of industrial salvation is to erect factories and manufacture behind the barriers.

* * *

Speaking of the Prince of Wales, according to Sir Philip Gibbs, who has been writing very entertainingly about His Royal Highness, the people of England are becoming somewhat anxious about him. The Prince is too reckless, they say, and the multitudes who admire him, whose feelings are much deeper than mere admiration, would be relieved if he would marry some chaming English girl, as his brother did, and settle down. If we were to say anything like that we know what would happen. Our punctilious friend down in Argyll (out Sooke way) would write to the editor and tell us that the Duke of York did not marry a charming English girl at all, but a more charming Scottish girl. Anyhow, there is not a girl in the world who would not marry "Uncle David" if she had the chance, not a mother or father in the world (not even in the United States) who would not jump at the chance.

THE COLONIST IN LONDON

The Colonist may be procured at the International News Stand of Messrs. Selfridge & Co., Oxford Street.

FISHERMEN ARE GETTING READY

Only Limited Number of Reduction Plants Will Operate During Season

TOFINO, June 8.—Sunday, July 5, is the date set by West Coast fishing companies for the opening of the pilchard fishing operations this year, and reduction plants that will be operating this season are already busy preparing for a busy season. Owing to the low price prevailing for pilchard meal and oil, only a limited number of plants will be working this Summer, including the following: Ecole, Toquart and Albion on Barkley Sound; Northwest Fisheries, Riley's Cove and East Bay, Clayoquot Sound and Sidney Inlet; Nootka Packing Company, C.P.C. and McBride & Blackwell's, Nootka Sound.

There will be no reduction plants operating on Kyuquot Sound this season, though the Island Packing Company's plant at Queen's Cove will be put in shape in readiness to run should there be any overflow from the company's other plants at Riley's Cove and East Bay.

Several of the pilchard plant managers went up on the last trip of the Princess Norah. J. J. Petrich, manager of the Nootka Packing Company's plant, Nootka; Mr. Henshall, manager for the Island Packing Co. at Riley's Cove; Fred Lord, manager at East Bay; W. R. Lord, Jr., outside manager for the Island Packing Co., and Richard Nelson, manager for C.P.C., are already at their respective plants.

Every day witnesses pilchard seine boats and packers coming up the coast, bound for their respective plants after wintering in Victoria or Vancouver, each carrying its crew of fishermen, who will prepare the seine nets and fishing gear.

The Rhyming Optimist

By Aline Michaelis

FAR ROSES

Are you waiting, fragrant roses,
In my garden by the sea,
As the day's bright flower closes,
Are you waiting there for me?

How I loved your petals lifted,
Roses red and roses white,
Where the sea-sweet breezes drifted
At the coming of the night!

Other gardens where I wander
Fling faint incense through the gloom;
But my sea-sided garden yonder
Lures me with its subtler bloom.

Ah, in my garden closes
Where I sometimes chance to rove,
Beauty dwells; but those far roses
Breathe dear memories of love!

SUNRISE AND SUNSET

JUNE

Time of sunrise and sunset (Pacific Standard time), at Victoria, B.C., for the month of June, 1931.

Day	Sunrise	Sunset	Day	Sunrise	Sunset
1	4:17	8:05	16	4:12	8:15
2	4:16	8:05	17	4:12	8:15
3	4:15	8:06	18	4:12	8:16
4	4:14	8:07	19	4:12	8:16
5	4:14	8:08	20	4:12	8:16
6	4:13	8:09	21	4:12	8:16
7	4:13	8:10	22	4:13	8:16
8	4:13	8:11	23	4:13	8:16
9	4:12	8:11	24	4:14	8:16
10	4:12	8:12	25	4:14	8:16
11	4:12	8:12	26	4:15	8:17
12	4:12	8:13	27	4:15	8:17
13	4:12	8:14	28	4:15	8:17
14	4:12	8:14	29	4:15	8:17
15	4:12	8:15	30	4:16	8:17

The Meteorological Observatory, Gonzales Heights, Victoria, B.C.

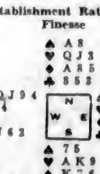

Suit Establishment Rather Than a Finesse

North: ♠ A 8; ♥ Q J 3; ♦ A 8 5 4 2; ♣ 8 5 3

West: ♠ K Q J 9 4; ♥ 10 4; ♦ 9 3; ♣ K J 6 2

East: ♠ 10 6 3 2; ♥ 8 7 5; ♦ Q J 10; ♣ 10 9 4

South: ♠ 7 5; ♥ A K 9 6 2; ♦ K 7 6; ♣ A Q 7

Contract Bidding

	1st Rd.	2nd Rd.
South	1 ♥	4 ♥
West	1 ♠	Pass
North	3 ♥	Pass
East	Pass	Pass

Auction Bidding

	1st Rd.	2nd Rd.
South	1 ♥	Pass
West	1 ♠	Pass
North	2 ♥	
East	Pass	

In the above deal played by South with Hearts the trump, Declarer can see that he must lose one Spade and one Diamond. If he tries to exhaust trumps and take the Club finesse he must lose two Clubs, but should the Diamond suit prove to be capable of establishment, then he can discard two Clubs and ignore the possible finessing situation.

Since the Ace of Spades is taken out of Dummy's hand at the first lead, the only re-entry left in Dummy to make the Diamonds after they are established is the Heart. Accordingly, the Declarer has a choice of two ways to play the hand. He may take three rounds of Diamonds before exhausting the trumps and immediately surrender one Diamond trick. Since there is a slight chance of the Diamonds being adversely divided 4—1, in which case the Club finesse would have to be relied upon, it is slightly better to exhaust the trumps and then surrender one Diamond trick. It so happens that in this case either method would be successful.

SALIENT POINTS OF THE BIDDING

Contract—South opens the bidding with one Heart and West overcalls with one Spade. North bids three Hearts and East passing. South bids four Hearts, concluding the bidding.

Auction—South opens the bidding with one Heart, West bids one Spade and North bids two Hearts, concluding the bidding.

THE PLAY

West opens the King of Spades and the trick is taken in Dummy with the Ace. Three rounds of trumps are led, the last being taken in Declarer's hand. Declarer now leads the six of Diamonds and allows an adversary to take the trick. East takes it and returns a Club, as it will be his only opportunity to lead up to that weakness in dummy and West, if he obtained the lead, could lead a Spade himself. There can be no advantage in taking the Club finesse at this stage as if East has the King it can be led through later on. Accordingly South takes the trick with the Ace and plays the King of Diamonds.

It being established that the distribution of Diamonds is not adverse, the suit is continued until dummy is exhausted. Declarer obtaining two discards and losing but one more trick, either a Spade or a Club

NO SOLUTION YET IN ITALY

Vatican and Government Still Searching—No Drastic Steps Contemplated

REPORTS OF RUPTURE ENTIRELY UNFOUNDED

ROME, June 8 (AP).—The Vatican and the Italian Government were still searching today for a basis of at least a temporary solution of the controversy that exists between them. Neither side despairs of finding one. Through regular diplomatic channels and through unofficial negotiations the conversations continued. There was nothing to indicate any drastic steps were contemplated.

The Vatican's two notes to the Government are still unanswered by written reply, but it was assumed the Government's reply was delayed by discussions to determine its character.

Both Papal Nuncio Borgongini Duca and Ambassador Vecchi are carrying on their normal duties. It was understood the secret negotiations with the Government are in the hands of the Marchesi Pacelli, the Pope's legal counsel.

VATICAN'S ADVISER

Cardinal Pietro Gasparri, who signed the Lateran treaty and the concordat, is continuing to advise the Vatican. He has paid a number of visits to the Pope recently. He saw the Papal Secretary of State, Cardinal Pacelli, for an hour today. Count de Vecchi, Papal Ambassador to Rome, spent an hour with Foreign Minister Grandi this evening.

On every hand active efforts to reach a solution are evident. Should the negotiators fail to reach an accord soon, however, it was said in some circles the Vatical may feel obliged to insist the Government formally apoligize for the alleged insults to the Pope.

Rumors that the Papal Nuncio at Rome might be withdrawn, or that a complete rupture in the relations of the Vatican and the Government was imminent, were said today to be entirely unfounded.

Letters to the Editor

No letter to the Editor will be inserted except over the proper signature and address of the writer. This rule admits of no exception.

FLASHING THE NEWS

Sir,—The following may be of interest to your readers as showing the rapidity of communication now obtainable by the cables and land lines of the Imperial & International Communications Company:

The result of the Derby reached Bombay in two seconds; Alexandria in two seconds, Capetown, in three seconds, Adelaide in 4 seconds, Hongkong in 3 seconds and South America in 5 seconds.

This gives some indication of the high pitch of efficiency to which this worldwide service has been brought. But it does not stop there, and improvements are continually being made in order to increase further the accuracy and reliability of the service for dealing with the vast volume of telegrams and cables that are handed daily, and of which a substantial proportion passes over Canadian lines.

K. C. COX,
Manager Bamfield Branch.
The Pacific Cable Board, Bamfield, B.C., June 6, 1931.

CAREY ROAD HIGH SCHOOL SITE

Sir,—In your issue of Sunday, June 7, there appears a letter relative to the above question, and the writer has brought to light some very interesting features in this connection which I feel sure the majority of the ratepayers were not cognisant of.

According to the facts, as outlined, the particular site under discussion was apparently chosen with very great deliberation, and it would be interesting to know why the trustees have had this change of front, particularly after the by-law had been voted upon.

The optioned site appeared to be a very desirable one, according to the judgment of experts, and being located in a very favorable position was thought to be ideal.

In conversation with quite a number of ratepayers in the district, they have expressed disappointment that any change should now be sought, as they had been led to believe that at least the Carey Road site had been definitely settled upon.

I would suggest to the trustees that before they involve the municipality in any unnecessary expense which they have threatened to do, that the ratepayers have a right to be consulted in this matter.

E. H. STREET.
Beckwith Avenue, Saanich, B.C., June 8, 1931.

Tides at Victoria

Time of tides (Pacific Standard time), at Victoria, B.C., for the month of June, 1921.

JUNE

Date	Time H. M.	H't Ft.	Time H. M.	H't Ft.	Time H. M.	H't Ft.	Time H. M.	H't Ft.
1	0:00	8.3	9:36	-0.2				
2	1:16	8.4	10:15	-0.2				
3	1:20	8.1	10:59	0.2	21:16	8.8	23:17	6.6
4	1:40	8.8	11:40	0.7	21:42	8.5		
5			12:21	1.4	22:01	8.4		
6			13:00	2.3	22:16	8.4		
7			13:35	2.0	22:26	6.2		
8			14:05	3.6	22:25	8.1		
9			14:16	4.6	22:44	8.1		
10	6:55	4.2			22:56	6.2		
11	7:0-	2.6			23:10	8.3		
12	7:22	2.7			22:35	9.8		
13	7:46	1.8			23:42	8.8		
14	8:16	1.1						
15	0:02	8.2	8:50	0.6				
16	0:28	8.5	9:25	0.0				
17	0:53	8.9	10:06	-0.2				
18	1:20	8.4	10:45	-0.3				
19	2:05	8.1	11:28	0.3	21:02	6.3	23:24	8.1
20	2:40	9.5	12:11	0.8	21:10	6.2		
21	1:14	7.4	2:44	7.6	12:52	1.9	21:20	8.1
22	2:45	6.4	5:10	6.6	13:32	2.9	21:34	8.2
23	4:00	6.2	7:59	6.7	14:07	4.1	21:46	8.4
24	4:59	4.1	11:14	5.8	14:28	5.3	22:02	8.6
25	5:50	2.8					22:21	8.8
26	6:25	1.8					22:45	9.2
27	7:19	1.0					23:13	9.0
28	7:50	0.4					23:44	8.8
29	8:20	0.0						
30	0:18	8.8	9:17	-0.1	16:32	8.6	20:56	6.5

The time used is Pacific Standard for the 120th Meridian west. It is counted from 0 to 24 hours, from midnight to midnight. The figures for height serve to distinguish high water from low water. Where blanks occur in the table, the tide rises or falls continuously during two successive tidal periods without turning.

The height is in feet and tenths of a foot, measured from the average level of low water.

To find the depth of water on the sill of the Esquimalt drydock at any tide, add 16.8 feet to the height of high water as above given.

To find the depth of water on the sill of the Songhees drydock add 30 feet to the height of high water as above given.

MOONRISE AND MOONSET

JUNE

Time of moonrise and moonset (Pacific Standard time), at Victoria, B.C., for the month of June, 1931.

Day	Rises	Sets
1	10:04 p.m.	4:33 a.m.
2	10:36 p.m.	5:20 a.m.
3	11:24 p.m.	6:28 a.m.
4	....	7:47 a.m.
5	0:02 a.m.	8:50 a.m.
6	0:22 a.m.	10:10 a.m.
7	0:40 a.m.	11:19 a.m.
8	0:55 a.m.	12:24 p.m.
(Last Quarter on 8th)		
9	1:09 a.m.	1:30 p.m.
10	1:22 a.m.	2:36 p.m.
11	1:36 a.m.	3:45 p.m.
12	1:53 a.m.	4:56 p.m.
13	2:13 a.m.	6:11 p.m.
14	2:40 a.m.	7:26 p.m.
15	3:17 a.m.	8:35 p.m.
16	4:07 a.m.	9:35 p.m.
(New Moon on 16th)		
17	5:11 a.m.	10:21 p.m.
18	6:29 a.m.	10:56 p.m.
19	7:50 a.m.	11:23 p.m.
20	9:14 a.m.	11:44 p.m.
21	10:35 a.m.	....
22	11:56 a.m.	0:03 a.m.
23	1:16 p.m.	0:18 a.m.
24	2:37 p.m.	0:36 a.m.
25	3:58 p.m.	0:58 a.m.
26	5:21 p.m.	1:16 a.m.
27	6:30 p.m.	1:48 a.m.
28	7:40 p.m.	2:20 a.m.
29	8:47 p.m.	3:16 a.m.
30	9:30 p.m.	4:18 a.m.
(Full Moon on 30th)		

Note.—These times are correct to within one or two minutes.

The Meteorological Observatory, Gonzales Heights, Victoria, B.C.

A Century and a Half of Leadership!

MASON'S Ironstone China has been famous for more than 150 years, and today the examples of this famous ware stand out in our china display as if they are the aristocrats of our collection. Mason's Ironstone China has a distinctive amber glaze through which the decorative colors glow with a warmth and permanance that catch your eye immediately. You cannot help but admire this china . . . and when you learn the prices you'll be astonished that they are not twice as much.

WEILER'S

Complete House Furnishers

Government Street Established 1862

THE BEST MATERIALS INSURE THE BEST RESULTS

Gyproc—The Fireproof Wallboard Laminex—The Unshrinkable Door
Roof With Neverot—The Perfect Shingle

Call for our estimates on rough and dressed lumber, and millwork of all kinds.

THE MOORE-WHITTINGTON LUMBER CO. LTD.

Sawmill Phone G 3211 Factory Phone E 3911

Have You Poor Circulation?

It's Astonishing How the Wilshire Belt Will BUILD UP YOUR SYSTEM

The Price Is Now So Small You Can Easily Afford to Buy One

H. AUSTIN GOWARD, Sales Manager

Phone Garden 5241 Evenings Garden 3156

FINEST CREAMERY BUTTER
OUR OWN BRAND
CENTRAL CREAMERIES LTD.

Victoria Male Choir to Meet For Rehearsal

There will be a meeting of the Victoria Male Choir at the Empress Hotel this evening at 8:15 o'clock in preparation for the arrangement to sing at the convention of park superintendents.

Court of Appeal

Victoria Sittings

D. A. MacDonald Co., Ltd. (R) vs. Collins (A)—Respondent claimed the balance alleged to be owing to it by appellant of the price of goods sold and delivered. Appellant alleged that he had made a payment in full of the balance of his account, and an endorsement to that effect had been made on the cheque. He had written to one of respondent's officers, enclosing the cheque, and asking that he be advised if the settlement was not in accordance with an arrangement which had been made. This letter was not replied to for some time. Appellant states that he never received the reply. The trial judge held that respondent was justified in cashing the cheque without telling appellant the manner in which it was accepted, and that the cashing of the cheque did not preclude respondent from claiming any balance. Judgment was given in favor of respondent.

The hearing of the appeal is continuing.

G. McG. Sloan for appellant, R. L. Reid, K.C., for respondent.

LIST FOR TODAY

D. A. MacDonald Co., Ltd. (R) vs. Collins (A)—At bar.

Rex (R) vs. Godbold & Mitchell (A)—In person.

Shannon (R) vs. King (A).

Merritt Realty Co., Ltd. (A)—Re Taxation Act.

HE AGREED

Big-Game Hunter—Oh, yes, I've been nearly eaten by lions many times; but life without a little risk would be a very tame affair.

Mr. Subbubs—I agree—I agree! How often when the weather has seemed doubtful have I deliberately gone out without my umbrella!

FIFTY YEARS AGO TODAY

(From The Daily British Colonist of June 8, 1881)

The movements of Her Majesty's flagship Triumph, which is due to arrive here some time this year, are still very uncertain. The latest report is that the admiral intends to visit Honolulu; but it is unlikely that he will go there while the smallpox epidemic is raging. It is more than probable that the Triumph is already on the way to this station, via San Francisco.

The gunvessel Rocket will be provisioned today and enter Victoria harbor tomorrow or Saturday. Later she will start on a cruise for the North, remaining away two or three weeks.

At New Westminster an effort is being made to stop the trips of the Western Slope to Yale on the plea that she is not adapted for river navigation. A year ago the same parties tried to stop the steamer's trips between Victoria and New Westminster on the ground that she is not a gulf steamboat. The next attempt will probably be to stop the Western Slope running as either a river or a gulf steamer.

Telegraphic word from London states that Sir William James, Lord Justice of Appeals, is dead.

MANY TOURISTS TO VISIT B.C.

Premier Tolmie Optimistic as Result of Efforts Made in Winter

Within the next few weeks British Columbia will be able to gauge some of the results of the combined efforts of many agencies seeking to attract tourist travel to the province this season. Provincial, municipal and business circles throughout the province have fostered an aggressive policy of advertising and publicity afield, and with the early advent of the Summer school holidays good returns are anticipated from this work.

Commenting yesterday on these plans, Premier Tolmie expressed the view that British Columbia would get an attractive share of the tourist traffic visiting Canada this year. All along the Pacific seaboard and through Washington, Oregon and California, motion picture films, route maps and other means have been employed to set before the motoring public some idea of the many and diverse attractions of the westernmost province in Canada. On the Prairie and in Eastern Canada, too, the same effort has been made with encouraging signs that this work will yield a reasonable measure of success.

GOOD ROADS ATTRACTIVE

Good roads leading from the boundaries of the province, and much-improved lateral and trunk connections internally, will enhance the chances of a fair tourist season this year. The programme of the Department of Public Works for three years past has kept well in mind the value of improving driving thoroughfares, so that visitors will be encouraged to stay for longer periods and penetrate further into the province.

Relatively new facts in the case are the opening up of a number of pleasure and recreation resorts at more northerly places in the province, and increased publicity for the unparalleled chain of canoe voyages in the beautiful lake area east of the Coast Range. Many residents of British Columbia have yet to explore the canoe routes that spread over scenic waterways, running like the outspread fingers of a hand into the Coast Range, and linked by sparkling bodies of fresh water in miriad lakes.

FERRIES IMPROVED

New trails have made many of these trips available to holiday-makers, while improved ferry connections between the Mainland and Vancouver Island, and between both bodies and the Gulf Islands, have opened up a limitless succession of trips that will invite travel and capture the attention of residents and tourists alike. Transportation companies have advertised freely.

The tourist business, from insignificant proportions, has grown in value to a ranking industry in the province at this time; and its stock in trade, scenery, can be sold and resold year after year to increasing numbers of patrons.

She Found the Real Cause of "Spotty" Skin

And soon righted things with Carter's Little Liver Pills

It is impossible to repair a bad complexion by exterior treatment. Miss E. T. of Clapham found this out. Her letter is full of common sense:

"I find (she writes) that Carter's Little Liver Pills will do more to keep the complexion clear and the skin free from blemishes than all the face creams I have used. I found the real cause of face blemishes was usually due to liver and stomach troubles. My druggist recommended Carter's as specific for stimulating the liver and expelling constipation poisons."

Vegetables, as everyone knows, promote health. Dr. Carter's Little Liver Pills are *entirely vegetable* and should not be confused with ordinary laxatives. These wonderful little pills will tone up your liver, invigorate your digestive tract and keep you in the best of health. Sold by druggists over 60 years. 25c & 75c red pkgs.

NAVAL VETERAN CALLED TO REST

Henry W. F. King, Prominent Worker for Ex-Service Men, Dies —Saw Service in North Sea

With the death at the Jubilee Hospital of Henry William Ford King, Great War veteran and a prominent figure in ex-servicemen's circles here, Victoria veterans have lost a faithful comrade and an energetic worker. He was manager of the Naval Veterans' Branch of the Canadian Legion.

A former member of the Royal Navy, where he had an honorable record, and held the rank of master of arms, Mr. King was recalled at the outbreak of hostilities in 1914 and served with mine-sweepers in the North Sea. While in service there, he was severely wounded when his boat was blown up. He was suffering from disabilities caused during this engagement at the time of his death.

NATIVE OF PORTSMOUTH

A native son of Portsmouth, England, where he was born sixty-four years ago, Mr. King had resided in Victoria since he came on H.M.S. Amphion, thirty-four years ago. For a considerable time he was chief warden at the Esquimalt naval prison. Later he joined the B.C. Electric Railway as a motorman, but took over other duties with the introduction of the one-man cars.

In the earlier days of the ex-servicemen's movement, Mr. King held office with the Great War Veterans' Association, and later, with the Britannia Branch of the Canadian Legion. Being a navy man, he transferred to the Naval Branch of the Legion at the time of its organization, and has been one of the most ardent workers for the unit. For a number of years he was chief organizer for the poppy campaign here, and was in no small way responsible for the importance it attained.

RECORD IN NAVY

Mr. King was modest about his record with the navy, but proud of the fact that next year would mark the fiftieth year since he joined the service as a young man in England.

Mr. King is survived by his widow at the family residence, and two daughters, one in New Zealand and one in Los Angeles. The funeral, with full naval honors, will be held tomorrow. Service will be at St. Paul's Church at 2 o'clock, with Rev. Canon Chadwick officiating. Interment will be made at the Naval Cemetery at Esquimalt. It is expected that many of his old comrades will attend the service.

Commission on Cancer Treatment

THE Ontario Government has announced the formation of a Royal Commission to study the effects of radium treatment in cancer. The commission, whose chairman will be Rev. Dr. Henry J. Cody, will make inquiries in Britain, in Europe and the United States, as well as Canada. Above are four of the members of the commission, from left to right they are: Dr. John C. McLennan, director of the physics department, University of Toronto; Hon. John M. Robb, Minister of Health; Rev. Dr. H. J. Cody; and Arthur Ford, managing editor, London Free Press. The fifth member of the commission is Dr. W. T. Connell, professor of medicine at Queen's University.

EIGHT APPEALS ARE DISMISSED

Prisoners Before Court Here for Changes in Sentences Are Unsuccessful

Appeals from sentences were heard by the British Columbia Court of Appeal, here, yesterday, from ten prisoners, in person. Eight of the appeals were dismissed and two were reserved until this morning for further hearing on a point of court procedure. Eight of the men, under guard of the Provincial Police, were present in the court.

In Rex versus Mooney and Newman, Chief Justice Macdonald dismissed the appeals after he had read letters of abandonment of the appeals. These two were not present to present their appeals from a conviction of Judge Clayton on a joint charge of conspiracy to defraud.

SELLER OF PENCILS

Rex versus Crockett. The appellant in this case was a one-legged seller of pencils and shoe laces in Vancouver, who was convicted by Magistrate Shaw of cashing a worthless ten-dollar Mexican note with a Japanese lodging housekeeper, receiving $9.25 in change. Evidence was submitted that the appellant knew four hours previously that the note was not good currency. When dismissal of the appeal was announced, Crockett fell to the floor in a faint and had to be removed from the courtroom by officers.

In Rex versus Croft, the appeal was from a conviction of two years by Judge Lampman in County Court. Croft maintained his sentence was severe in view of the fact that his companion had only received a year. Croft admitted he had removed licence plates from a stolen automobile. H. A. Beckwith, for the Crown, testified that a witness had given evidence that Croft had tried to drive the car. This appeal was also dismissed.

Rex versus Sproat was an appeal against a sentence of Mr. Justice Murphy after being found guilty by a Vancouver jury of being in possession of a kit of burglar tools and on a charge of highway robbery with violence and sentenced to a term of fifteen years and lashes. The appeal was dismissed, and the Chief Justice commented on the worth of a good reputation to a man in trouble. He believed, he said, the verdict was due to the prisoner's bad record. R. L. Reid, K.C., appeared for the Crown.

Charles Olson, of Prince Rupert, lost his appeal for remission of sentence of four years, given him by Mr. Justice W. A. Macdonald at the Prince Rupert Assizes, after being found guilty of slashing another with a razor while intoxicated. A. M. Johnson, K.C., appearing for the Crown, told the court had it not been for the prompt attention of a physician the man would have died from the results of the wounds. The prisoner charged he had been exhibited in public, in shackles, and referred to as a bad man. The charges will be investigated, the prisoner was promised.

HEARING ADJOURNED

The hearing of the appeals Rex versus Godbold and Rex versus Mitchell against a conviction of stealing an automobile, was adjourned. The appeals will likely be heard today. A. M. Johnson, K.C., is appearing for the Crown.

A conviction by Judge Brown at Penticton against Eric Seeger for maliciously damaging fruit trees, was upheld by the Court of Appeal. The court also upheld the conviction by Judge Ellis of Edward J. Miller, of New Westminster, on a charge of short changing.

REV. BENJAMIN PRATT, MISSIONARY, IS DEAD

Rev. Benjamin Pratt, former Wesleyan Methodist Church missionary, died yesterday at the family home, Carey Road, at the age of seventy-eight years. Born in Bradford, England, Rev. Mr. Pratt came to Victoria from Calgary four years ago. He was for thirty-six years a church missionary at Hyderbad, India. Surviving relatives are, his widow, one daughter, Mrs. H. H. Harper, Calgary, and four sons, Henry, Newsholme, Birmingham; Hugh B., of this city; Geoffrey L., Calgary, and Harold E., Victoria.

Funeral service will be held this afternoon at 2:30 o'clock, from the S. J. Curry & Son Funeral Home. Rev. J. Sharp will officiate, and burial will be in the family plot at Royal Oak Burial Park.

Obituary

KENNEDY—The funeral of Mrs. Helen Myrtle Kennedy will take place from Hayward's B.C. Funeral Chapel this afternoon at 2 o'clock. Rev. Canon Nunns will officiate. Interment will be made in Royal Oak Burial Park.

GANDA—The funeral of Mrs. Ganda Singh took place from Hayward's B.C. Funeral Chapel on Sunday afternoon at 1 o'clock, proceeding to Duncan, where interment took place.

BETTTIE—The death occurred on Sunday at his residence, 408 Edward Street, Victoria West, of William Beattie, aged seventy-six years. Mr. Beattie is survived by his widow; three daughters, Mrs. W. B. Hill, Vancouver; Margaret, of Seattle, and Mildred, of Victoria; three brothers and four sisters, Luke Beattie, of Ridgetown, Ont.; Samuel H. Beattie, of Tubac, Ariz., and Wesley, of Gananoque, Ont.; Mrs. Anne Keathing, of Lansdown, Ont.; Mrs. D. Root, of Biggar, Sask., and Sarah and Minnie, of Victoria. The remains are resting at the Thomson & Fetterly Funeral Home, and will be removed to the Victoria West United Church this afternoon at 1:45 o'clock. Service will be held at 2:30 o'clock. Rev. O. M. Sanford will officiate. The body will be taken to Vancouver on the night boat for interment in the Fraser Cemetery, New Westminster. It is requested that no flowers be sent. The late Mr. Beattie was a prominent member of the Victoria West United Church.

GILMAN—There passed away on Monday at the family residence, 1274 Haultain Street, Thomas Gilman, aged seventy-eight years. Mr. Gilman was born in England and had resided in Victoria for eighteen years. He is survived by his widow, and one son, John B., at home, also three daughters, Miss B. H. Gilman, in Vancouver; Mrs. H. McHugh, of Dieringer, Wash., and Mrs. T. W. Scott, of Cumberland. The remains are resting at McCall Bros.' Funeral Home, from where the funeral will take place on Wednesday afternoon at 3:30 o'clock. Rev. Clem Davies, D.D., will conduct the service. Interment will be made in Royal Oak Burial Park.

CAMPBELL—There passed away on Sunday, in this city, Mrs. Margaret Campbell, aged sixty-nine years. She was born in Buchlyvie, Scotland, and had been a resident of Victoria for twenty years. Her late residence was at 362 Davida Street. There survive her her husband, Angus Campbell, four sons and three daughters, John, of Portland; James, Angus and Martin, of California; Mrs. J. D. Pierce and Mrs. C. H. Richardson, of California, and Mrs. C. H. Cross, of 704 Lampson Street, Esquimalt, and seven grandchildren. The funeral will take place on Wednesday, June 10, at 2 o'clock, from the Sands Funeral Chapel. Rev. Dr. Clem Davies will officiate and the remains will be laid to rest in the Royal Oak Burial Park.

SUEY—Funeral services were held on Sunday at 3 o'clock at the Sands Funeral Chapel, for Jung Suey. Relatives and a large gathering of friends were present. Rev. Mr. Lowe officiated. The hymns sung were "Nearer, My God, to Thee" and "In the Sweet Bye and Bye." The remains were laid to rest in the Chinese Cemetery.

Antwerp, Belgium, is spending nearly $2,000,000 in enlarging its port.

FREIGHT RATES BEING CONSTANTLY REVISED

TORONTO, June 8 (CP).—The Globe today publishes the following dispatch from Ottawa:

"Canadian railways have not filed lower freight tariffs on new automobiles to meet competition with trucking by road, as have the United States railways, but freight rates in Canada are constantly being revised to meet water competition. Railway rates on flour and grain eastbound from the Head of the Lakes to Eastern Canadian points were recently reduced by 7 1-2 cents per 100 pounds, the rate from Fort William to Montreal being cut from 32 1-2 to 25 cents per 100 pounds.

"Freight rates on tinplate from Ojibway to fruit and vegetable canning points all over Ontario have also been lowered."

VANCOUVER SHIPPING

VANCOUVER, June 8 (CP).—The transpacific passenger motorship Hikawa Maru, of the Nippon Yusen Kaisha, B. W. Greer & Co., sailed at 2:30 o'clock this afternoon for Seattle and other Puget Sound ports.

Ms. Brandanger is at New Westminster with inward cargo. She will load outward for South America, according to the Empire Shipping Co., Ltd.

Kingsley Navigation Co. Ss. Texada is at Fraser Mills, loading for California ports.

B. W. Greer & Son reports Ss. Panter, of the Harrison Direct Line, arrived at New Westminster late this afternoon from the United Kingdom.

Ms. Nordpol arrived Sunday noon to Canadian Transport Co., with 3,800 tons of Trinidad raw sugar for the refinery. The captain reported that the ship will load here for the British West Indies and the United Kingdom.

O.S.K. liner Ss. Arizona Maru sailed tonight for Seattle, returning here Wednesday to load. Empire Shipping Co., agent for the ship, reported a large party of passengers landed here.

French Line Ss. Winnipeg, now at New Westminster, will arrive here Tuesday. She has considerable freight for both ports. More than fifty passengers from California are making the round trip on the ship.

VANCOUVER, June 8.—Arrived: June 7, Arizona Maru, Orient, West Camargo, South American, Nordpool, Charleston, Hikawa Maru, Orient.

NEW WESTMINSTER, June 8.—Arrived: Winnipeg, Europe; June 7, Brandanger, Swansea; Texada, San Francisco. Sailed: June 7, Golden Road, Australia.

BOY DROWNS IN GORGE WATERS

Tsuyoshi Mukai, Japanese Youth, Loses Life When Canoe Overturns

When their canoe overturned in the rippling waters of the Gorge about 5 o'clock Sunday evening, Tsuyoshi Mukai, nineteen-year-old Japanese youth, of 944 Balmoral Road, was drowned, and Kiwabara and Akira, his two companions, were forced to swim to shore for safety. The fatality, the first of the Summer season, occurred in full view of a week-end crowd, attracted to the local pleasure resort by the fine weather.

Gallant efforts on the part of Gwyn Rodd to save the youth proved unsuccessful. Mukai, it is stated, disappeared immediately and the body was not recovered until yesterday morning.

According to police information of the tragedy, the youths were crossing the Gorge from the Japanese Gardens to Rodd's boathouse, a short distance above the bridge, when the craft overturned, throwing the three occupants into the water.

SANK IMMEDIATELY

Mukai sank immediately, but his two companions swam for the shore. As soon as he learned of the mishap, Mr. Rodd went to the scene and dived for the youth, but was unsuccesful.

Police from Saanich and Esquimalt were summoned and, with the aid of a power boat from Levings brothers, and a large number of Japanese, they dragged for the body. Operations had to be abandoned because of darkness, with no trace of the body. The search was continued at 8 o'clock yesterday morning, and at 9:15 o'clock Harry Kayaima, 3080 Albina Street, and K. Takahasi, Figard Street, brought the body to the surface.

WAS BASEBALL PLAYER

Mukai was staying here to complete his education, which would soon have been fished. He was a pitcher for the Taiyos, Japanese baseball club, present leaders of the Twilight Baseball League, and very popular in local baseball circles. His father, Y. Mukai, lives at Vancouver.

An inquest into the youth's death will be held at Sands Funeral Parlors at 10 o'clock this morning.

GREETERS TO BE IN CONFERENCE

International Convention in Vancouver Next Week—Displays Coming From Many Centres

FRESNO, Cal., June 8.—Displays from twenty-five of the most beautiful tourist and travel spots on the American continent will feature the second annual international travel conference and scenic exposition to be held in connection with the convention of the Hotel Greeters of America at Vancouver, June 16 and 17, W. E. Metzger, national director, announced today. Delegates from Canada, the United States and Cuba will attend.

Dr. S. F. Tolmie, Premier of British Columbia, is a member of the honorary committee sponsoring this important travel conference. Other distinguished members of the same committee include Horace M. Albright, director of national parks, Washington; A. F. Spatafora, of New Orleans, president of the Hotel Greeters of America, and a dozen other park, railroad, steamship, air line and travel association officials of Canada and the United States.

The travel conference will be held as part of the "See America First" movement, of which O. A. Young, of Los Angeles, is president. Last year's conference was held at Denver, Colorado.

Exhibits for the exhibition will be sent into Canada from the United States and Cuba under bond, the convention hotel at Vancouver serving as a bonded warehouse during the conference.

Kingsley Navigation Co. reports Ss. West Camargo out at noon today for Powell River, to load paper for the East Coast of South America. She brought a parcel of canned meats from the Argentine and coffee from Brazil.

ESTABLISHED 1885

46th Anniversary

CASH SHOE SALE

10 Days Only

Maynard's Shoe Store

649 Yates St. G arden 6514

WHERE MOST PEOPLE TRADE

COLUMBIA LODGE NO. 2 I.O.O.F.

FUNERAL NOTICE

The members of above lodge are requested to meet in their hall on Wednesday, 10th inst., at 3 p.m., for the purpose of attending the funeral of our late brother, Captain John McLeod.

Members of sister lodges and sojourning brothers are respectfully invited to attend.

By order of the Noble Grand.

THOS. A. BURGESS, Acting Secretary.

HAYWARD'S B.C. FUNERAL Co.

Phones E 2614 G 7679

ALERT!

A NEW QUIET SECOND GEAR controls the flashing pick-up which added power contributes to the new OLDSMOBILE

A GENERAL MOTORS VALUE

Masters Motor Co., Ltd.

809 Yates St. (Next Capitol Theatre) Phone E 3541

Record-Breaking

FURNITURE SALE

Bedroom, Living-Room and Dining-Room Suites at Sensational Reductions.

Smith & Champion Limited

1420 Douglas Street Empire 2422

Furniture Repaired

Reconditioned, upholstered, recaned or rush seated. No matter whether modern or antique, wooden, wicker or upholstered, we can repair it.

The Red Cross Workshop

584-6 Johnson Street E mpire 3513

"Mobiloil es durable"

"Mobiloil es durable!" That's how the Spanish motorist says "Mobiloil stands up!" In every country, every climate, on every kind of road, Mobiloil stands up. That's why Mobiloil is the world's leading oil.

In Barcelona or British Columbia **Drive hard . . drive fast . . drive far . . Mobiloil stands up!**

Drive your car at a snail's pace through traffic. Mobiloil **stands up.** On the open road push your accelerator down to the floor-board. Eat up the miles. Mobiloil **stands up.**

Speed can't break down Mobiloil's ability to **stand up.** Nor can slow driving break down Mobiloil. It always **stands up.**

What gives Mobiloil this striking ability to **stand up?** Not the crude oil it was made from, although the finest crudes are used as a matter of course.

The making does it. Step by step the famous Vacuum Process builds up Mobiloil's remarkable ability to **stand up.** Improvement after improvement has steadily increased Mobiloil's tough, rugged ability to **stand up** under the hardest driving you can give it.

Drive in where you see the Mobiloil sign, and ask for Mobiloil by name. In every town, on every highway there's a dealer ready to serve you with a grade of Mobiloil made to stand up in your engine.

Ask here for GARGOYLE Mobiloil

STOP WHERE YOU SEE THIS SIGN

Mobiloil stands up

Preferred throughout the world—it must be good

IMPERIAL OIL LIMITED
Marketers of Mobiloil in Canada

Manufactured by VACUUM OIL COMPANY

SANDWICH FILLINGS

Hall's Sandwich Chicken, per tin ..... 15¢
Delta Manor Chicken Paste, per tin ..... 15¢
Aylmer Chicken Giblet Paste, per tin ..... 15¢
Clark's Assorted Potted Meats, 3 tins ..... 27¢
Maconochie's Bloater Paste, 3½-oz. tins ..... 10¢
Red Crown Sandwich Paste, per tin ..... 5¢

Trident Brand Meat and Fish Paste in Glass, per jar ..... 15¢

Australian Large Raisins, with seeds, 3 lbs. ..... 25¢
Santa Clara Prunes, 60-70 size, 3 lbs. ..... 25¢
Royal City Pork and Beans, picnic size, per tin ..... 5¢
Fraser Valley Pickles, sweet or sour, quart jars ..... 45¢
Wheat Hearts for Summer Porridge, 6 lbs. ..... 25¢
Lion Brand Italian Style Macaroni, 1-lb. pkts. ..... 10¢

Rainier Hop Flavored Malt, easy to prepare, 2½-lb. tin ..... 65¢

Large Rabbits, each ..... 35¢
Pickled Side Pork, lb. ..... 18¢
Veal Chops, lb. ..... 28¢
Stewing Veal, lb. ..... 12¢

Red Spring Salmon, 2 lbs. 35¢
Fresh Caught Cod, lb. ..... 10¢

H. O. KIRKHAM & CO., LTD.
612 Fort Street
NEW TELEPHONE NUMBERS
G 8131 Groceries (2 Phones) G 8135 Meats, Fish, Provisions (2 Phones)
E 8021 Fruit E 8051 Office and Delivery Inquiries

BREACH OF MINIMUM WAGE ACT CHARGED

R. J. Young, of the Canadian Western Cooperage, appeared in the city police court yesterday morning in a prosecution instituted under the Minimum Wage Act. It was alleged that the accused discharged an employee for supplying information against him respecting the provisions of the act.

H. Ossleton, 527 Langford Street, testified that when he was told that his wages would be cut below the minimum of fifty cents an hour, he informed the chairman of the Minimum Wage Board. As a result of this, he said, he was discharged.

After considerable evidence had been entered, the court adjourned the case until June 15. D. S. Tait appeared as defence counsel.

France has only 50,000 registered unemployed.

UNEMPLOYMENT IS REVIEWED

Social Workers' Conference at Sooke Hears Prof. Carrothers and Howard Falk

"The ladies' adoption of the fashion of bobbed hair proved fortunate for the barbering industry at a time when the safety razor came into popular use and nearly wrecked the barbers' business," said Professor Carrothers, of the University of British Columbia, in the course of the address which he gave at the social service workers' conference at Sunshine Camp, Sooke, on Sunday.

The Sunday sessions, both morning and afternoon, were very well attended, a majority of the delegates having spent the night in the comfortable cottages, while others from Victoria joined the gathering during the day. Professor Carrothers was the speaker in the morning, dealing with causes of unemployment and suggesting some of the recommended measures for its prevention; and J. Howard Falk, organizer of the Community Chest Fund in Vancouver, being the speaker in the afternoon. Dr. McIntosh, city medical health officer of Vancouver, presided at the morning session.

UNEMPLOYMENT TYPES

Types of unemployment were first discussed by Prof. Carrothers, who touched on reserve needs, seasonal needs, recurring periods of depression and the explanation thereof, machinery displacement, and various unemployment insurance schemes.

"There are limitations in any scheme of unemployment insurance," he admitted, reminding his audience that too often unemployment was considered entirely in terms of industrial unemployment, whereas there were many other groups affected. The industrial group being the best-organised, shouted the loudest and most effectively. But other groups were suffering just as much.

Although the auto industry, the radio, the development of electrical equipment had created new industries, a much larger body of labor had been displaced by machinery than had been absorbed by these new industries. The process of condensing employment in industries began as soon as an industry was established.

"It seems terrible that we should put a ban on increased efficiency in industry, or that brains should be banned from operating by increasing efficiency. Yet this is one of the remedies which is sometimes suggested. It is, however, merely a palliative. The thing is to increase wages and decrease the hours of labor, which will result in a greater share of wealth being distributed to the worker. We must socialize our own increased productivity. There is no reason why this increased productivity which comes about with the more efficient means of production should not be socialized and benefit the whole of society instead of just a small group," he commented.

INSECURITY

Another remedy might be found in the stabilization of the worker's income. Insecurity was a great characteristic of industry on the North American continent at the present time—more so here than in Europe; although the worker here was earning a higher wage he had less real security. Industry had a big responsibility in that it should provide stable industry for the normal worker. In industry there was stabilization in the ownership of property, stabilization of all manner of reserves; yet there was no reserve provided to protect the worker. Why should the bondholder, the machinery and plant be secured and protected and not the worker? Industry should build up a reserve to protect labor in times like the present, which would not only protect the worker but also stabilize industry and level out the boom periods. Co-operative action among industries would effect this.

The labor market today was overstocked, partly because of failure to carry out vocational guidance.

Measures for control of the population increase were considered. Immigration laws affected this in many countries. Birth control was also being considered, although strongly opposed by the Catholic Church and other groups.

"In handling the situation, sympathy is as important as scientific principles," stressed the speaker, in his summary of the whole question of unemployment relief.

The question of methods adopted for the relief of women and girls out of employment at the present time, was briefly reviewed, the discussion revealing that an appalling number of stenographers and other office workers were without employment at the present time in Vancouver and elsewhere in the province.

"The whole trouble is that our Provincial Government service has not been organized on a proper basis," said one speaker, alluding to the unemployed business woman.

"NO DEMOCRACY"

"It is interesting to find that a group like this is not only trying to find the causes of unemployment, but the cures," said Mr. Midgley, representative of the Trades and Labor Union. Mr. Midgley maintained that there was no real democracy in Canada, although the illusion existed. The methods of election grouped people geographically, but entirely ignored their economic groupings.

"No one will dispute that there is enough food, clothing and shelter in this country for everyone in Canada. But yet some are suffering from want of one or all of these," he stated, adding that the political and public imagination had not adjusted itself to an admission of this.

In the afternoon Mr. Falk spoke on the question of distribution of relief, urging the need of the objective attitude in the social worker. Without this the social worker, whether professional or volunteer, would lack the stimulus necessary to successful results.

Obituary

MUKAI — Funeral services for Tsuyoshi Mukai, 944 Balmoral Road, who died on Sunday at the age of nineteen years, will be held tomorrow, at 2:30 o'clock, from the Sands Funeral Chapel, with Rev. T. Ogura officiating. The remains will be sent to Seattle for cremation.

REPRESENTING CANADA

MONTREAL, June 8 (CP).—Representing Canada in the King's Cup aerial race around Britain, John C. Webster, Montreal, and his plane will leave Quebec on June 20 on the Empress of Australia. The race is on July 25.

CIVIL SERVANTS HONOR VETERANS

Handsome Lectern Is Reviewed by Premier and Hon. Joshua Hinchliffe

After viewing, with Hon. Joshua Hinchliffe, the memorial lectern and Book of Remembrance placed in the Provincial Library in memory of fifty officers and men who, drawn from the ranks of the Provincial Civil Service, gave their lives in the Great War, Premier Tolmie yesterday paid tribute to the execution of the memorial, which includes, at another point in the Legislative Buildings, a handsomely engraved plaque.

A fresh page in the Book of Remembrance, the Premier was told, will be turned daily. Several contain the names and honors of those who paid the supreme sacrifice for Canada overseas. Major G. G. Aitken, Major H. A. Tomalin, W. H. Currie and others acted on a committee of the Civil Service which arranged the details.

Though approximately fifty members of the Civil Service were killed in action, many hundreds served in Canada's forces overseas, several winning high honors and not a few being mentioned for valiant service on the field.

NEW OFFICERS INSTALLED HERE

A. W. Stokes Will Direct Activities of Victoria Typographical Union for Ensuing Year

Installation of officers for the ensuing year took place at the meeting of the Victoria Typographical Union, No. 201, as follows:

President, A. W. Stokes; vice-president, V. J. Baines; secretary-treasurer, J. A. Skellern; executive committee, D. Clarke, J. F. Hough, J. N. Wardell; reading clerk, H. I. Curtis; Typographical Journal correspondent, J. A. Skellern; sergeant-at-arms, Arnold Johnson; delegates to Northwest Typographical Conference, John Chrow, J. D. Davidson; delegates to International Typographical Union Convention, J. D. Davidson, John Chrow; delegates to Trades and Labor Council, V. J. Baines, W. D. Carley, W. Milligan; delegates to Allied Printing Trades Council, W. O. Clunk, A. E. Maggs, S. J. McDonald; examining board and apprentice committee, W. O. Clunk, J. N. Wardell, P. J. Woodley; label committee, J. S. McDonald, J. D. Davidson, R. G. Carley; auditing committee, J. R. Begg, L. H. Borde, J. S. Stewart; laws committee, J. F. Hough, J. N. Wardell; sick and relief committee, J. R. Begg, R. G. Carley, Arnold Johnson, F. H. Neelands, H. B. Sargison; board of election, T. J. Liddell, T. W. J. Nute, E. A. Nichols; scale committee, V. J. Baines, L. R. Colton, J. F. Hough, C. E. Stratton, A. W. Stokes.

ESKIMOS FORM LECTURE TOPIC

Charles H. French Addresses Quadra Parent-Teacher Association on Arctic People

Canada's Eskimos, their habits and mode of living, were portrayed to members of the Quadra Parent-Teacher Association at their meeting in the school annex last night, by Charles H. French, formerly of the fur department of the Hudson's Bay Company. The discourse was illustrated with lantern slides.

The speaker, in an interesting address, described how the Eskimos catch their seals, and how they are ruled mostly by the older people though ridicule.

The law of blood revenge is similar to that of the Indians, but for one exception, that of the payment of blood money. He explained how they built their igloos of ice, and told his audience that the Eskimos have two suits, one for Winter and one for Summer. In the former season they wear the fur on the inside, and then, for the Winter, turn the skin inside out, having the fur on the exterior.

POPULATION OF 6,000

Canada's Eskimo population is 6,000, Mr. French said, and these live between the coast of Labrador and Greenland. The Eskimos are a carefree people with nothing to worry about. They have their spears and their dogs, and enjoy their fishing and seal hunting, said the speaker.

Following his remarks, Mr. French depicted by lantern slides many of the items which he had spoken about previously. He was accorded a hearty vote of thanks by the members of the Quadra Parent-Teacher Association.

P. E. George, president of the association, and a member of the Victoria Board of School Trustees, introduced Mr. French.

Southampton, England, is to have a $65,000,000 dock works.

City & District

Gyro Luncheon—A private luncheon meeting of the Victoria Gyro Club was held at the Empress Hotel yesterday. Matters of interest to club members were discussed.

Grass Fire—Burning grass at the corner of Victoria and Central Avenues at 9:40 o'clock last night gave the fire department a run. No damage resulted.

Make Two Runs—City firemen were called to 578 Bay Street yesterday morning to extinguish a small fire, and then at 1 o'clock in the afternoon the engines made a run to Clover Point to a grass fire.

To Address School—Ernest L. Tait, Saanich municipal solicitor, will address members of the city police school at the regular session tonight at 7:30 o'clock at the police station.

Motorists Fined—R. C. Welton was fined $10 in the Esquimalt police court yesterday when he was convicted on a charge of driving to the common danger. T. E. Naunton was fined $20 for a similar offence.

Annual Outing—The annual picnic of the Quadra School will be held at the Willows Beach on Wednesday, June 17, it was announced at the regular meeting of the Quadra Parent-Teacher Association last night.

Man Is Found—An inmate of the Wilkinson Road criminal insane home, who wandered away yesterday morning, was located later in the day at Langford and is now in custody in the institution, according to reports filed at the police station.

Given Jail Term—Found guilty in the city police court yesterday morning on a charge of having opium in his possession, Joseph Gumm, Chinese, was sentenced to a six months' term in Oakalla jail. Billy Lee, who faced a similar charge, was remanded for judgment at the conclusion of the hearing.

Hearing Adjourned—Adjournment until Wednesday of the preliminary hearing of Robert Clough on a charge of stealing an automobile, was granted in the city police court yesterday morning. It is alleged that a car was secured from Jameson Motors, Limited, for trial and was not returned until the accused was arrested at Duncan.

In Similkameen—Most members of the Cabinet were back in the city yesterday, with the exception of Hon. R. W. Bruhn and Hon. W. A. McKenzie, who are on a brief visit on departmental business to the Similkameen. The Minister of Public Works and the Minister of Mines plan to touch at Penticton and Keremeos before returning to the city later in the week.

Reserves Judgment—The hearing of evidence in the case of Hemsworth vs. Marchant was concluded in the County Court yesterday. Judgment was reserved by Judge P. S. Lampman. The action was one for damages connected with an automobile collision. R. C. Lowe appeared for the plaintiffs, George Hemsworth and Martha Hemsworth, and W. H. M. Haldane represented the defendant, C. S. Marchant.

Travel Parties Coming—Bookings are being made here for a number of touring parties during the next few months. Reservations have been made at the Empress Hotel for tour parties, under the auspices of the Travel Guild House Party Tours, arriving here June 27, July 4, 11, 18 and 25, and August 1, 8, 15, 22 and 29, it was announced today. The Pacific Coast Harvard Clubs, another specially-conducted tour, will be in the city on July 24.

Conviction Stands—Mr. Justice F. B. Gregory ruled in the Supreme Court here yesterday that the conviction of Jacob Chippe, an Indian, in the Esquimalt police court on a charge of having supplied liquor to another Indian, will stand, and that the accused must serve a sentence of two months' imprisonment in Oakalla jail, the term imposed by Police Magistrate George Jay. An attempt to quash the conviction was made yesterday in an application before Mr. Justice Gregory.

Awards Damages—Damages were awarded in the County Court yesterday by Judge P. S. Lampman against Pearce, Erickson & Hill, for damage done to a car belonging to F. N. Jones to the amount of $60. The damage was caused by a van of the defendant company colliding with plaintiff's car, which was proceeding along Wharf Street while the van was being backed up to the door of the company's warehouse. Roy Manzer appeared as counsel for the plaintiff, while Gordon A. Cameron represented the defendant.

Lantern Lecture—Delegates attending the convention of the International Park Commissioners' Association of the Pacific Coast here were guests of the parks committee of the City Council at a lantern lecture in the Crystal Garden last night. George I. Warren, publicity commissioner, showed a series of slides of Vancouver Island. Following the pictures, refreshments were served on one of the Garden balconies. Alderman John A. Worthington, president of the association, presided.

Settle Scholarship—At its meeting last night at the Nurses' Home, the Jubilee Hospital Alumnae Association completed plans for a scholarship of $100 to be given to "a nurse in good standing in her alumnae who has been out of training school for at least one year, to enable her to take up postgraduate work." Miss Oliver, the president, was in the chair, and congratulated Miss Ray, Jubilee graduate, on securing first place in the provincial registered nurse examinations. A number of the graduates from the last graduation class were present and were cordially welcomed.

Probates Granted—During the past week the following estates were the subject of probate proceedings in the Supreme Court here: Charles Hoadley, of Cowichan Lake, died January 6, 1931, $1,775; William Murray, of Victoria, died February 18, 1931, $11,587; John Edward Bell, of North Saanich, died May 3, 1931, $10,852; William Penn Jaynes, of Duncan, died January 31, 1931, $54,748; Josephine Ferguson, of Victoria, died July 17, 1930, $7,262; John Emerson, of Saanich, died May 6, 1931, $1,546; John Todd, of Victoria, died December 13, 1914, $1,400; and Capt. C. E. Henry Lengnick, of Victoria, died April 6, 1931, $1,846.

Fines Imposed—Two motorists were fined $2.50 each in the city police court yesterday morning for parking their automobiles over the stipulated time in the business section of the city.

A certificate of readmission to British nationality has been granted to Viscount Exmouth, who is the son of a naturalized American citizen and was an American professor of chemistry before he succeeded to the title in 1923.

BONZO - - - - - By Studdy

QUICKLY is the way Gyproc is applied

ESPECIALLY in new construction is speed an important factor. That is one reason why Gyproc Wallboard that *does not burn* has found favour with builders in Canada.

Gyproc is a wallboard made from gypsum rock in sheets 4 to 10 feet long, 4 feet wide and ⅜ of an inch thick. It is easy to handle, nails and cuts like lumber with a minimum of muss. It is used wherever interior walls, ceilings and partitions of fire-resistant material are desired.

Gyproc is inexpensive, has structural strength, insulation value, stops draughts and rodents; and is an excellent base for Alabastine, Gyptex or other decorative medium, although its warm, ivory tone side needs none when panelled.

To seal the joints between the ivory-coloured sheets of Gyproc, use Gyproc Joint Filler.

Fireproof Frame Construction

NO longer need frame construction be prey to fire. Practical experiments carried on during years of intensive research have proven that with Gyproc lining all interiors; Insulex, the great non-burning mineral insulation poured between joists and studding; a ½ or ¾ inch Gyproc used for sheathing, frame construction is made impregnable to destruction by fire.

Beware of Substitution!

GYPROC is the Canadian pioneer, the first and best non-burning wallboard for lining inside walls and ceilings. Every board is plainly marked "GYPROC" for your protection. When you build or remodel, be sure that you order Gyproc Wallboard. But more important—be certain that you *get* it and if a substitute is delivered, be good enough to inform us immediately so that we can take steps to protect you and others from loss.

Here are some Uses:

GYPROC can turn waste space in your home into usable quarters. For remodelling stores; for farm buildings and for putting up fire-safe partitions in factories or warehouses, etc., Gyproc is the exact material to use.

Store ceilings	Rest rooms	Poultry houses
Basements	Offices	Farm offices
Warehouses	Partitions	Harness rooms
Barns	Garages	Sheathing
Attic rooms	Under cornice	Ceilings
Fruit cellars	Dairies	Walls
Making old rooms new	Summer cottages	Sun porches
Store windows	Factories	Covering old plaster
Dressing rooms	Kitchens	Picture theatres

Ask your dealer for a direction sheet, it gives full information.

FREE!

Our attractive booklet, "Building and Remodelling with Gyproc", will be sent to you upon request. Let us tell you about Insulex—the great mineral building insulation that reduces fuel bills. M6

GYPSUM, LIME and ALABASTINE, CANADA, LIMITED
Paris Ontario

The NEW IVORY
GYPROC
Fireproof Wallboard

For Prompt Attention See These Dealers or Any Gyproc or Building Supply Dealer

Victoria
EVANS, COLEMAN & JOHNSON BROTHERS, LIMITED
LEMON, GONNASON COMPANY, LIMITED
McLENNAN, McFEELY & PRIOR, LIMITED
MOORE-WHITTINGTON LUMBER CO., LTD.

Courtenay
CENTRAL BUILDERS' SUPPLY, LTD.

Duncan
W. T. CORBISHLEY

Nanaimo
WM. BONE
CENTRAL WHARF & BUILDERS SUPPLY, LTD.
WALLS & BRADSHAW

Port Alberni
PORT ALBERNI MERCHANTS, LTD.

Sidney
SIDNEY TRADING CO., LTD.

Now You Can RENT a NORGE!

$6.00 Per Month!

Learn the wonderful convenience of electric refrigeration before you actually pay for a refrigerator! Rent a brand new 1931 model Norge for a few dollars a month. Accept this offer now and enjoy Norge convenience all through the hot Summer months. Call or telephone and we will have your Norge installed today.

Fletcher Bros. (VICTORIA) LIMITED
1110 Douglas Street

"TANTALIZING TIT-BITS" SERVED AT LUNCHEON

TWO STORES
725 Yates St.
1119 Douglas

Stevensons HOMADE CHOCOLATES and CANDIES

"The Kind She Likes"

BREAKFASTS—LUNCHEONS—AFTERNOON TEAS—HOT SUPPERS
Night Club Specials — Soda Fountain Specials
Hot and Cold Drinks—All Served in Our Cosy Tearooms
Frozen Dainties

You Owe Yourself Protection Through
Fire INSURANCE Automobile
ELSIE B. RICHARDS
Suite 7, Metropolitan Building, opposite Postoffice
PHONE EMPIRE 7722

ODD FELLOWS WILL HOLD BIG PICNIC

A basket picnic of Victoria Lodge, No. 1, Independent Order of Odd Fellows, will be held at Ocean View Beach on July 1. Vancouver Island Coach Line buses will leave the hall door, Douglas Street, at 10 o'clock in the morning, and will leave for home again at 7 o'clock in the evening. The lodge will provide tea, sugar, milk, ice cream and transportation, members providing their own baskets.

A fine programme of games and sports will be run off in an adjoining field, which has been kindly loaned by the proprietor for the occasion. Included in the programme will be races for boys and girls ranging in years from four to eighteen; young ladies and young men from eighteen to twenty-five years; married men's and married ladies' races, grandfathers' races, grandmothers' races, Rebekahs' race, egg-and-spoon race, sack race, three-legged race, football, softball, and other games, have all been provided for, and valuable prizes will be given to the winners.

A cordial invitation is extended to all members, their wives and families.

Spain plans to construct many country roads.

Announcements

Miss Hanman is prepared to take infinite pains with women who are in earnest—who co-operate with her by making every effort to take the necessary number of treatments, but she would truly prefer that those women who are indifferent should not seek her aid—because without a united effort it is impossible to achieve success—and success alone!—is her aim and her goal! Phone G 7642. 503 Sayward Bldg.

Why Waste the Glorious Weather we are having by baking bread, when Masters' Bakery stands ready to serve you? If you are not among the hundreds of satisfied housewives who endorse Masters' Brown Health Bread, make the experiment today, investing a few cents in delicious health-giving nourishment.

Mr. Jean Bulinckx, proprietor of Fashion Barber Shop, wishes to inform his many patrons that he has sufficiently recovered from his recent operation to be back at work from noon every day for the present.

Violet Fowkes' Dance Revue, Coliseum Theatre, Friday, June 12. Thomas Dunn, baritone; Percy Scott's Mandolin Orchestra and "Yorkie" Ventriloquist.

Delightful Refreshments for this warm weather served at Stevenson's two stores. Free cup readings afternoons, 3 to 5.

Garden Party, "Cloverdale," June 10, 3-6 p.m. Admission, 10c. Benefit of the King's Daughters.

The Old Goldstream Hotel Popular Grounds open for picnics; hot water supplied.

Beauty, quiet, close to city, Cadboro Bay Hotel; teas and dinners.

A Single Heat Table Stove

Connecting to any light outlet, is one of the conveniences you need.

We have them with cord and plug complete, priced at only $2.15

Two-burner single heat, with switches at $5.50

See Our Display

Hawkins & Hayward, Ltd.
Electrical Quality and Service Store
1121 Douglas Street, Corner View
Phone E 1171

DON'T READ THIS
Unless your feet are bothering you. C. Atherly, of Vancouver, writes about "Mosco," the wonder remedy for Corns, Callouses and Warts, as follows: "It is very good; it is making my feet fine."
Try "MOSCO," Too, 50c Jar, at
STEWART The Shoe Man 1418 Douglas St.

Customer—A nice little car, but are you sure it won't shrink in the wash?—Moustique, Charleroi.

ZAM-BUK
30 Years Unequalled For
SKIN TROUBLES

Women's Work and Institutes

MRS. J. BUNTING PASSES TO REST

Resident of British Columbia for Seventy Years Dies Week Before Ninetieth Birthday

Mrs. Jennie Bunting, one of the most colorful pioneers of the province, who in about a week's time would have celebrated her ninetieth birthday, died on Sunday morning at her home, 341 Vancouver Street. Her passing recalls to many old-time residents a life association in various ways with the growth and progress of British Columbia.

Born in Australia, she came to the province in 1860, her father, whose name was McRoberts, having preceded her to this continent by eight or ten years in the California gold rush. At the age of nineteen years, the pretty young girl had set out to join him in September, 1860, travelling by the sailing ship, Achilles, which took two months to make the voyage to San Francisco. En route the passengers had been the guests of honor at a ball at Tahiti, at which function Miss McRoberts had met Mr. Bunting, who later became her husband.

FOLLOWED GOLD RUSH

Finding on her arrival in San Francisco that her father had left for the Cariboo gold diggings, she followed him North, among her fellow-passengers being Miss Joanna Tolmie, a niece of Premier Tolmie's father. She found Victoria excited about the gold rush, but stayed here only long enough to arrange her transportation to the Mainland. Her father met her at New Westminster, and together they went by river tug to Yale, arriving there on Christmas Eve. At a Yuletide ball given in her honor as the only unmarried woman in the town, she met among many others, the father of Sir Frank Barnard and Senator G. H. Barnard. During their residence there, her father was contractor for the Yale-Boston Bar Road.

MARRIED IN VICTORIA

The next Summer, with her father and stepmother, she removed to New Westminster and later visited Victoria, where she stayed with a Mrs. Adams. Through her hostess, she met Mr. Bunting, who recalled the ball given at Tahiti for the fair Australian girl. When they met again he recalled the incident, and later, despite the opposition of her parents, the young couple felt it was a case of preordination and so, when she came to Victoria ostensibly to attend the Victoria Day celebrations, they were married.

Soon after their marriage Mr. Bunting was appointed customs house officer, and they moved to Esquimalt, where they resided for ten years. During that time they saw the E. & N. Railway built and the Old Esquimalt drydock completed, and just prior to their again taking up residence in Victoria they saw the first electric car make its appearance here.

CELEBRATED JUBILEE

Mrs. Bunting celebrated the diamond jubilee of her arrival in Victoria seven years ago.

Three children surviving her are: Mrs. E. N. Jones, Esquimalt; Miss Maude Bunting, who lives at the family home, and Mrs. W. Y. Hoyes, of Vancouver. There are eight grandchildren.

The funeral will be held this afternoon at 3:30 o'clock, from Hay-Ward's B.C. Funeral Chapel.

NEW METHOD LAUNDRY LTD.
G arden 8166

SUPPORT HOME INDUSTRY

At David Spencer's

Cash and Carry Prices
"SAANICH BRAND"
(Look for the Label)

LOGANBERRIES Per tin 25c
BLACKBERRIES Per tin 24c
CLAMS Per tin 16c
CLAM NECTAR 3 tins for 25c

The fruits are put up in a delicious heavy syrup.

Take a Few Cans of "S.B." on That Camping Trip!

SAANICH CANNING COMPANY LIMITED

Aged Pioneer Succumbs

Mrs. Jennie Bunting, Who Died on Sunday at Her Home, 341 Vancouver Street. She Had Been a Resident of British Columbia for Seventy Years.

Women's Institutes of Vancouver Island

VICTORIA

Members of Victoria Women's Institute are planning to hold a birthday picnic on Wednesday, June 24, at the Willows Park beach, beginning at 11 o'clock. Races for children and adults are being organized and swimming will also be a popular pastime. In addition to members of the Victoria Institute and their friends, the members of other institutes and their friends have been invited to attend. Those attending will bring their own picnic baskets. Tea and milk will be furnished at the picnic grounds.

LUXTON AND HAPPY VALLEY

The monthly meeting of the Luxton and Happy Valley Women's Institute was held at Luxton Hall, the president, Mrs. D. Welch, being in the chair. After the general business was disposed of, arrangements for a flower show, to be held at Luxton on July 1, were made, and the necessary conveners appointed. A prize list will be sent out shortly. The secretary reported that certified seed potatoes had been purchased and given to twenty-seven school children, to be grown for competition at the potato fair. Miss Kelly then addressed the meeting, her subject being "Maternal Care," from a booklet by Dr. Helen McMurchie. The meeting then adjourned for refreshments.

SOOKE

The monthly meeting of the Sooke and North Sooke Women's Institute was held in Sooke Hall. Mrs. G. H. Jones presided and thirteen members were present and a number of visitors. A number of cups and saucers were donated to the institute in the china shower. As the term of the visiting committee had expired, Mrs. W. Cains was appointed on the new committee. It was decided to ask Mrs. J. D. Gordon to address the July meeting on "Institute Work and Method." The question of exhibitiong at the Fall fair was discussed, and some information was given by Mrs. V. S. MacLachlan, who was present, on "How to Exhibit" rug and quilt making, also home-made jams and preserves in comparison with the factory-made products. At the conclusion of business, Mrs. H. Kelly gave an address on hygiene rules as taught in schools. Both ladies were tendered a vote of thanks. Delightful refreshments were served, the hostesses including Mesdames Jones, Kirby, Thornber and Cains. Mrs. Brown, of Metchosin, was among the visitors present.

COMOX DISTRICT

At its regular meeting, the Comox District Women's Institute decided to enter a district exhibition at the Fall Fair at Courtenay in September. The institute will also send an exhibition of needlework to both the Vancouver and Victoria exhibitions.

Catering at the Comox Fall Fair was also discussed, and Mrs. E. M. Pearse was appointed a committee of one to approach the Agricultural Society in this connection. A meeting of the North Island district board of the Women's Institutes was held in Courtenay on Saturday, when arrangements were made for the Women's Institutes convention, to be held at Quathiaski Cove in September next. The representatives were Mrs. G. St. A. Hargood-Ash, Courtenay; Mrs. Tryon, Parksville; Mrs. Hodgson, Qualicum; Mrs. Moseley, Denman Island, and a representative from Quathiaski Cove.

ROYAL OAK

The monthly meeting of the Royal Oak Women's Institute will be held on Thursday, June 11, when Mrs. V. S. McLachlan, of the Provincial Board, will address the members. A full attendance of members is expected. On Thursday evening, the usual dancing class will be held and on Friday evening there will be another of the series of old-time dances. The next card party will be held on Thursday, June 18. An appreciative audience greeted the Electra Dramatic Society, when they presented their three-act play, "Red Acre Farm," recently. Between the acts Mr. Stofer entertained with whistling solos, and Robert Taylor acted as accompanist.

ESQUIMALT

Esquimalt Women's Institute will meet this evening at 8 o'clock in the Parish Hall, Esquimalt Road, when among other business to be dealt with final arrangements will be made for the garden party to be held by the institute on Wednesday.

Colquitz

Miss Vivian Nock and Miss Bessie Faickney were joint hostesses at a linen shower at the home of Mr. and Mrs. W. Doyle, Topaz Avenue, in honor of Miss Jean Faickney, of Colquitz, a popular bride-elect. As the bride-to-be entered the room a mauve and yellow ship, laden with many useful and lovely gifts, was presented to her by Jean Ross. The evening passed pleasantly with music and games, the contest winners being Miss A. Brydon and Mrs. Huntington. Refreshments were served by the hostesses. The invited guests included: Misses E. Moore, G. Phippard, A. Jaques, M. Flack, M. Pringle, G. Etheridge, A. Brydon, L. Doyle, L. Nock, V. Nock, B. Faickney and Mesdames S. Pringle, E. Miles, O. Shen, G. McCulloch, H. Huntington, W. Doyle and F. Faickney.

• • •

Mr. and Mrs. G. D. Pierson, of Seattle, are visiting Mrs. Pierson's parents, Rev. and Mrs. J. C. Switzer, Glyn Road.

• • •

Mr. E. McDowell, of Seattle, was a week-end visitor at the home of Mr. and Mrs. Frank Faickney, North Road.

Luxton, Happy Valley

A meeting of the residents of Happy Valley and Luxton will be held at the City Hall on Monday evening, June 15, to discuss the possibility of further alterations to the hall. It is hoped that everyone who can will attend.

• • •

Miss K. Le Vergne, of Tacoma, is visiting her sister, Mrs. Stockand, of Luxton.

Clubs and Societies

Princess Patricia Lodge

Daughters of St. George, Princess Patricia Lodge, No. 238, held its regular meeting at Hatt's Hall, Douglas Street, with the worthy president, Sister Christy, presiding. The meeting was honored by the visit of the deputy supreme, Sister Quinn, who installed the new officers for the following half-year as follows: Worthy president, Sister Christy; worthy vice-president, Sister Burke; first conductor, Sister Thane; second conductor, Sister Holding; inside guard, Sister Burthmar; outside guard, Sister Tooby. Sister Quinn was then presented with a bouquet of flowers from the lodge. The sick committee reported Sister M. Latham still in hospital. At the close of the meeting refreshments were served.

• • •

Hospital Ball Nets $381

At the meeting of the Junior Auxiliary to the Jubilee Hospital yesterday afternoon, announcement was made that the net proceeds from the big ball held on May 29 at the Beach Hotel by the auxiliary were $381.25, which sum will substantially assist the organization in its work in behalf of the sick infants' ward, which is the auxiliary's special undertaking.

• • •

Britannia Branch W.A.

The general monthly meeting of the Women's Auxiliary to Britannia Branch of the Canadian Legion will take place this evening at 8 o'clock. All members have been requested to attend as the secretary, Mrs. A. Harris, who was the delegate to the recent convention, will submit her report.

• • •

Here From Vancouver

Mr. and Mrs. George Cain, 407 Belleville Street, have as their guests Mr. and Mrs. Dudley Bell, of Vancouver, Mrs. Bell having attended the banquet of the Daughters of England last Thursday.

• • •

St. Joseph's Hospital W.A.

The Women's Auxiliary to St. Joseph's Hospital will hold its annual business meeting and election of officers on Friday, June 26, instead of on Friday, June 12.

• • •

Baptismal Service

At the sacrament of baptism, held at First United Church on Sunday, the son of Mr. and Mrs. R. E. Lambe was given the names of Thomas Anthony.

• • •

Princess Alexandra

Members of the Lodge Princess Alexandra Lodge, No. 18, choir are requested to meet at 2.15 o'clock today in the S.O.E. Hall, for practice.

Marriage Solemnized Quietly

The marriage of Mrs. Yvonne Mary Graham, eldest daughter of Mr. Hector Prudhomme and of the late Mrs. Prudhomme, of Victoria, and Mr. Wynne Edward Eland, son of the late Mr. Edwin Nottingham Eland and of Mrs. Eland, of St. Alban's, England, took place in Vancouver yesterday afternoon at 1 o'clock, at Central Presbyterian Church, Rev. J. M. MacGillivray officiating at the ceremony, which was witnessed by Mr. and Mrs. F. J. Nobbs, brother-in-law of the bride.

The bride was smartly attired in a silk suit in the new Grenadier blue shade with hat en suite, and she wore a corsage of Ophelia roses. Later, for traveling, she donned a charming coat in the same becoming shade and collared with soft platinum fox.

After a motoring trip in the Puget Sound cities, Mr. and Mrs. Eland will spend the week-end in Victoria, and will leave on Tuesday for Banff, en route for Edmonton, where they will make their home.

Tofino

Mrs. Hilmer Wingen was a passenger by the Princess Norah on her last trip, after spending two months visiting friends in Victoria and Seattle.

• • •

Mrs. W. P. Forsythe, of Kennedy Lake, accompanied by her mother, Mrs. P. d'Malon, have left for a visit to Victoria, where they will be the guests of Rev. A. G. and Mrs. Munsen, of Foul Bay.

• • •

Mr. and Mrs. W. T. Dawley, accompanied by their family, have come from Victoria to spend the Summer months at their home at Clayoquot.

• • •

Mr. and Mrs. Harry Berryman, who make their home during the Winter months at the Mount Edwards Apartments, Victoria, arrived by the Princess Norah last week, and will spend the Summer at Kenfalls, where Mr. Berryman is manager of the Clayoquot Cannery.

• • •

Mr. T. A. McNab, lighthouse keeper at Lennard Island, has returned from his annual vacation and resumed his duties.

Kitty McKay

By NINA WILCOX PUTNAM

The girl chum says Spring cleaning is a flop if it doesn't mean the final disposal of last year's Christmas cards.

JUNIORS GIVE DRAMA RECITAL

Awards Presented at Summer Programme of B.C. Dramatic School —Children's Play Given

The junior section of the Summer recital at the B.C. Dramatic School on June 5 and 6 was very well attended, two special attractions being a talk by Thayer Waldo, a well-known American actor-manager, who was spending a few days on the Island, and the presentation of awards by Miss Kathleen Agnew, the chairman of the Board of Syndics.

A poetical play loaned by the Citizen House, Children's Theatre, gave fine scope for the artistic performance of Victoria Ebbs-Canavan and Margaret Goldsmith. The programme ended with a performance of the play that won first prize in the Public School Magazine Contest recently. The honors of success were shared by the little author, Fred Stidder, aged twelve, and Herbert E. Pott, who played a comedy part with striking effect.

Those taking part included Lucille Mackay, Julia Kent Jones, Evelyn Fosse, Raymond Rose, Margaret Goldsmith, Victoria Ebbs-Canavan, Lucille Mackay, June Byrom, Barbara Miller, Deirdre Phelan, Gordon Read, Virginia Graham, Pat McGillicuddy, Sandro Bullock-Webster, Cicely Gooy, Anna Byrom, Lillian Sweeney, Billy Inglis, Helen Coton, Lillian Toye, Peggy Frank, Doreen Burgess, Herbert E. Pott, Henry Worthington, Douglas Patterson and Ian Drum.

The silver badge of merit was awarded to Dorthea Gardener, Irene Stokes, Barry Prowd, Marie Boileau, Eleanor Norman, Ann Mather, Elizabeth Balfour, Alice Martin, Isabel Underhill, Irene Turner, Nancy Wright, Mary McMillan, Marjorie Fleming, Jean McDonald, Patricia Prowd, Adele Martin, Aura Marie Underhill, all of Vancouver; and to Peggy Frank, Jane McCallum, Sheila Allard, Pauline Havard, Virginia Graham, Richard Robbins, Anna Rita Byrom, Barbara Miller, Pat Porter, Ian Drum, Douglas Patterson, Deirdre Phelan, Pat McGillicuddy, Gordon Read, June Byrom, all of Victoria.

Miss Muriel C. Thompson, Victoria, was awarded the honors badge.

OAK BAY SCOUTS HOLD BIG FETE

Interesting Displays Feature of Entertainment—Reeve E. C. Hayward Opens Event

The garden fete by the Oak Bay Scouts in the grounds of their headquarters, Granite Street, on Saturday, was well attended and a substantial sum was realized for carrying on the Scout activities of the district.

Mr. E. C. Hayward, Reeve of Oak Bay, and Mrs. Hayward were welcomed by a rally of Scouts and Cubs from the surrounding "jungle" and by the president of the group, Mr. P. R. Leighton, who reviewed the Scout activities in Oak Bay during the year and also gave a summary of the Scout movement throughout the world. Reeve Hayward then addressed the boys on the Scout law and on their work and expansion during the past year, and complimented them on their numbers, their good attendance and appearance. He took great pleasure in declaring the function formally opened, receiving the official "grand howl," and the festivities began.

INVESTMENT CEREMONY

Then followed the investment ceremony, carried out before the large number of patrons. Three Cubs, having reached the required age, were "sent up" to the Scouts and were received with due formality, the proceedings being witnessed by the audience with intense interest.

Rev. Canon A. E. deL. Nunns complimented the reeve on carrying the staff, presented to him by the group last year to such good use. He then informed those present that the garden party was held under the auspices of the parents' committee of the group in order to carry on the work of scouting, and then invited them to patronize the attractions provided.

MANY ATTRACTIONS

The gathering then dispersed to attend the numerous attractions and competitions, which included a display of work and notions in patrol corners and a model camp and Cubs' display under Scoutmaster Foster; a magic carpet in charge of the assistant scoutmaster; fish pond conducted by Mrs. Hemstreet; putting competition and miniature golf course, directed by Mr. Baltrop; ice cream and soft drinks, Mrs. Jennings; candy, Miss Norma Price; home cooking, Mrs. Corbett; living Aunt Sally, in charge of Cub Instructor Gornall. The ladies' committee held a very successful silver tea in the upper rooms of the headquarters during the afternoon.

Altogether the committees had every reason to be proud of the results of the event and they expressed their gratitude to all who had contributed towards its success.

City Temple to Entertain With Garden Party

The annual garden party of the Victoria City Temple will take place on Thursday afternoon and evening at the home of P. H. Sundin, 160 George Road, opposite the old McBride residence. The proceedings will begin at 2:30 o'clock, continuing until late in the evening, and in order that all patrons may feel that they have been equally considered two special programmes are being arranged under the direction of Mrs. Rosa Semple. There will be the usual stalls, games for the men, teacup reading, "housie housie," palmistry, and pop, ice cream, candy and refreshments will be sold. The proceeds will go to the fund for the remodeling of the Temple Hall.

HOME FURNITURE COMPANY
"BUILT ON QUALITY—GROWING ON SERVICE"
F. W. BARTHOLOMEW
825 Fort Street Phone E 9921

All Sizes, AAA to EEEE
LADIES' SHOE SPECIALS—$2.95 AND $3.95
THE Fashion BOOTERY
743 Yates Street Six-Sixty Limit Phone G 4422

1205 DOUGLAS ST. STYLE AT A PRICE. SAYWARD BLDG.
LADIES READY TO WEAR
The Hatch
BUY FOR CASH & PAY LESS

Spradlin's Odorless Mothproof "It's Permanent"
FURS Permanently Mothproofed
6 Winch Building E 0724

PIGGLY WIGGLY
Mrs. Drake's Bread, at All Our Stores, 5¢ a Loaf

"You must keep Youth!" warns LEW AYRES

LEW AYRES
Universal star

"What type do I most admire?" asks Lew Ayres. "The type doesn't matter much—if she has that radiant charm I can't resist—*youth*.

"The lovely stars know how vital youth is, and how to keep it! Every woman should learn their complexion secret."

Indeed the actresses seem to have no birthdays—to be always young, delightful, appealing, no matter how long their list of successes. "A flawless skin is the secret," they will tell you.

Guard complexion beauty as 9 out of 10 lovely screen stars do

They use Lux Toilet Soap! At their request, this fragrant, very white soap is found in theatres everywhere—is official in *all* film studios for countless Hollywood, Broadway, European stars.

Buy some Lux Toilet Soap—today!

Lever Brothers Limited, Toronto

Lux Toilet Soap..10¢

The caress of dollar-a-cake French soap

PLAY

• Ten Days of Carefree Vacationing

leaving Vancouver July 6th, a de luxe Canadian National Special train commences a fascinating *daylight* trip to Jasper and Prince Rupert . . . through most of the scenic gems for which the Rocky Mountains are world famous.

The route follows the valleys of the Fraser and Thompson rivers . . . up and through Yellowhead Pass . . . skirting Mt. Robson . . . to Jasper National Park . . . for two full days of golf, trail riding, mountaineering, boating, or fishing, etc. Thence west to Prince George . . . the Nechako Valley . . . Bulkley Gate . . . past totem poles . . . the Kitwanga and Skeena River countries . . . to Prince Rupert. Then south by palatial steamer through the Inside Passage . . . back to Vancouver.

Remember, $110 covers fares, meals and berth on rail and steamer, drives, dances and other entertainment.

. . . it's the finest of all scenic trips in Canada. Ask today for Special Folder, and plan NOW.

$110.00 All inclusive Fare from Vancouver

Full Information From
C. F. EARLE, District Passenger Agent
911 Government Street Phone E mpire 7187

V-50

CANADIAN NATIONAL

PLATES
Cost You Less

When we absolutely guarantee the quality, fit and comfort of our dental work . . . you might just as well save the difference.

DR. COULTAS
1206 DOUGLAS ST. (CROSSED FLOOR)
Phone E mpire 2941

Students' Recital Is Attended by Large Audience

A pianoforte recital was given by the pupils of Miss B. Waterhouse, A.T.C.M., in the drawing-room of the Y.W.C.A. recently. It was attended by a large and interested audience of parents and friends.

Two groups of songs by Mrs. Agnes Kemsley were greatly enjoyed. The first group consisting of "To a Hill Top" and "Pirate Dreams," and the second, "Little Boy Love" and "Tired Hands." She was presented with a bouquet of flowers by little Viola Phelps as a token of appreciation.

The pupils taking part in the programme were: Muriel Armstrong, May French, Margaret Smith, Rita Trace, Jean Clark, Hilda Hall, Douglas Hawkes, Edith French, Eleanor Vantreight, Betty Phelps, Robert Moss, Dorrit Greene, Douglas Smith, Freda Moss, Viola Phelps, Audrey Meston, Irene Boniface, Edna Beckerley, Jean Menzies, Vera Hodgson, Alliater Troughton, Marguerite Lowe, Olive Flannigan, Grace Loot, Beatrice Force, Gwen Walker, Joyce McCraig, Mandelene Ross and Rhoda Walton.

Salt Spring Island

Mr. J. Compton Kingsbury has returned home to Ganges after several months in the Queen Charlotte Islands.

• • •

Mr. J. Taylor, of Ganges, has returned home from Victoria, having recently undergone an operation in St. Joseph's Hospital. He is now a patient in the Gulf Islands' Hospital, Ganges.

• • •

Colonel F. Slater, of Victoria, arrived at Ganges on Sunday and is the guest of Captain and Mrs. V. C. Best, of "The Alders."

• • •

Mr. and Mrs. Frank L. Crofton, of Ganges, left on Monday for Victoria, where they will be guests at the Dominion Hotel for a few days.

• • •

Sister Margaret Robinson, deaconess of Christ Church Cathedral, Victoria, has been visiting Salt Spring over the week-end. On Sunday she gave a most interesting address to the children of St. Paul's Sunday School, at Ganges. During her stay she was the guest of Captain and Mrs. V. C. Best, of Ganges.

• • •

Miss M. I. Scott left on Monday for a few days' visit to Seattle, where she will attend the American Nurses' convention.

CHANDELIER BACK HOME

The Irish Free State has recovered a long-lost treasure, the magnificent Waterford glass chandelier which was made for the House of Lords room in the Bank building in Dublin and hung there for many years. It was purchased by the Bank of Ireland, and moved from a mansion in England, where it had been for the last twelve years. It is conceded to be the finest specimen ever made in the celebrated factory at Waterford.

FURNITURE REMOVAL VANS
with closed doors, are specially constructed for the removal of household goods. Separate compartments for china and pictures. Our vans are heavily padded throughout; individual furniture covers give added protection and insure against any possible chance of scratches or rubbing. Telephone call brings our inspector to your door; you are not obligated.

SHIPPING AGENTS
REMOVERS
CUSTOMS BROKERS

DUNCAN STORAGE COMPANY

516-520 Bastion Square. 522-530 Chancery Lane.
Office Phones: Warehouses: G arden 1167

Social and Personal

Personals, Parties Visitors

Dance at Lakeside

Hamsterley Lakeside resort attracted a large number of dancers on Saturday evening. Among those present were Dr. and Mrs. A. S. Webster, Mr. and Mrs. R. E. Mawwhinney, Mr. and Mrs. H. Bush, Mr. and Mrs. A. C. Smith, Mrs. F. McMillan, Mrs. H. Haynes, Misses Muriel Knowles, I. Winkel, Agnes Flitton, Ena Addison, Mae Owens, Gertrude Hill, Alice Kershaw, Edna Lump, Kathleen Smith, Muriel Richards, Gertrude Hicks, Helen Dumaresq, Betty Jennings, Maisie Hartley, Ruth Goward, Rita Cottell, Gladys Townsend, Jo Smith, Gwen Smith, Mildred Wilson, Jean M. Johnson, Jennie Beckett, Millie Miller, M. Chadwick, Jean R. Whitlaw, Marie Sjolander, Marjorie Stribling, F. Oldham, Ina Duncan, Kay Bone, F. G. Lightbody, Eleaner Cudlip, Mary Swinerton, Marion Adam, E. Dinsdale, Margaret Sheret, Alice Dyke, A. Pigg, Elaine Galliher, Dodie Johnston, and Messrs. Kyrle Symons, Ian McConnan, W. R. Clark, R. M. Phillips, R. D. Bristowe, J. Ross, Mac Calderwood, R. H. Girling, C. L. Cliff, R. N. Eyels, S. Galway, James Stevenson, Cliff Sim, P. H. Girling, Bill Dillabough, K. W. Richmond, Don McIntosh, Jack Mercer, Mervyn Caverhill, V. Brakes, Blair McCain, Jim Wilson, L. F. Mawhinney, D. G. Miller, H. Francis, Bob Shanks, W. B. Young, W. Newcombe, I. Christie, Bert Buller, Burton Carpenter, F. E. Dowdall, Kenneth R. Sangster, F. Skillings, Eric Young, Val Dalby, A. W. Smith, Laurence Denton, T. Winslow and I. Garleheim.

• • •

St. Ann's Supper Party

A delightful supper party, arranged by the second-year high school pupils of St. Ann's Academy as a farewell to the matriculation class of 1931, was held on Saturday evening in a beautifully decorated room at St. Ann's Convent. Hand-painted place cards showed pretty school monograms; tall blue candles on the long tables alternating with blue and gold flowers, and pretty favors of tiny baskets filled with gold candies, and harmonizing with the silver flower basket resting upon a large table mirror, made the setting attractive. Each matriculant received a corsage bouquet with her place card. Among the invited guests were: The Reverend Mother Provincial, and Sister Principal of the Academy, and the respective class teachers and music teachers of the guests and hostesses. Miss Patricia McDonald acted as toastmistress.

Those Gay New Color Contrasts That Are So Smart—

● **Tintex Brings Them Quickly and Easily!**

"Choose the colors that best become you," Paris commands. "Be daring . . . dashing . . . colorful!"

It is so easy to obey fashion's latest decree with Tintex! Underthings, stockings, sportswear—restore their original color or give them new and different colors if you wish—in a mere matter of moments with Tintex.

Try it on blouses or bedspreads, drapes or dresses, too . . . you'll be amazed how easy and quick it is to use Tintex.

—THE TINTEX GROUP—

Tintex Gray Box—Tints and dyes all materials.

Tintex Blue Box—For lace-trimmed silks—tints the silk, lace remains original color.

Tintex Color Remover—Removes old color from any material so it can be dyed a new color.

Whitex—A bluing for restoring whiteness to all yellowed white materials.

At all drug and notion counters 15¢

Tintex
TINTS AND DYES

Canadian Distributors:
LYMAN AGENCIES, LTD., MONTREAL

JAMES BAY HOTEL
On Government Street
Close to Sea and Park
Moderate Inclusive Rates
We Cater for Private Dinners and Banquets
Phone Garden 8174

Direct From Hollywood
Doraldina
Toiletries and Make-Ups
Agents
MacFARLANE DRUG CO.
Corner Douglas and Johnson Streets
Phone G 1511

PREPARE YOUR WARDROBE FOR THE 24th HOLIDAY

Pantorium Dye Works of Canada, Limited
Fort and Quadra
Empire 7156

We Offer You Economy Possible Through Volume of Business
Men's Suits Cleaned and Pressed. $1.00

CARD PARTIES
Amphion Hall
739 Yates Street
Always clean and ready for card parties and evening receptions. We do all the work, before and after.
Small Afternoon Parties, $12.50
Large $15.00
Thirty-three card tables; 400 nice chairs.
THE GRIFFITH CO.
617 View St. Phone E 7181

Finger Wave and Shampoo
$1.00
Complete
(Long Hair Extra)
"ABOVE THE AVERAGE" OPERATORS
Firth Brothers
700 FORT ST
"YOU JUST WALK IN."

Ladies'
Hosiery and Underwear
Specialists

B.M. Clarke
711 Yates Street
Stores at Vancouver

Dorothy M. Winder
Empire 0512
633 Fort St. Ladies' Ready-to-Wear

Comparison Tells the Story

YOU have but to compare Standard value with values elsewhere to recognize the wisdom of insisting on Standard quality. Come in and see our collection of fine furniture, rugs, draperies, linoleum and ranges. You'll like our moderate prices and easy terms.

719 Yates
Established 20 Years

Standard Furniture Co.
Complete House Furnishers

New Minister and Bride

THE picture above shows Hon. W. D. Herridge, new Canadian Minister to Washington, with his bride, the former Miss Mildred Bennett, sister of Premier R. B. Bennett, in London, just prior to sailing for Canada, following their honeymoon abroad.

Silver Anniversary

Court whist, music and dancing featured the celebration of the silver wedding of Mr. and Mrs. J. McC. Laird at their home, 1406 Ryan Street, when telephone congratulations from the Fintry Estate of Captain Dun-Waters, and floral contributions from Dundee were cabled. The many guests were piped to supper by Captain C. R. Wilson, and the toast to His Majesty the King honored in accordance with Highland tradition, the toast glass being broken after the toast. Mr. T. Scott proposed the health to the happy couple, the toast being the occasion of the presentation of many beautiful gifts of silver. The supper table was decorated with a three-tier wedding cake and large ice cream bell, supplimented by mauve stocks and pink carnations, the whole decorative effect being a credit to the artistic skill of Mrs. White. During the evening Mr. T. Scott rendered a vocal selection, accompanied by Mrs. Bell. The guests present were: Mr. and Mrs. Florence, Mr. Norman Florence, Mr. and Mrs. Robb, Mr. and Mrs. T. Scott, Mr. and Mrs. Bell, Mr. and Mrs. White, Captain and Mrs. C. R. Wilson, Master Ian Wilson, Miss C. A. Richardson, Mr. and Mrs. Menzies, Miss Margaret and Mr. Bill Menzies, Mr. and Mrs. A. Thompson, Mr. Rhodes, Miss White, Miss Edith White, Mr. Fred White, Mr. and Mrs. Mann and the Misses Mann, Mrs. Laird, Sr., Messrs. William and Douglas Laird, Mr. and Mrs. Pomroy, Miss Cuthbert, and Mr. and Mrs. Yule.

• • •

Anniversary Party

At the home of Mr. and Mrs. J. D. Puckey, 1523 Ahmpion, a very enjoyable card party and dance was held recently, the event being the third anniversary of their wedding. The rooms were prettily decorated in shades of yellow and green, with a profusion of flowers. The guests sat down to a supper table carried out in the same color scheme, the centrepiece being of roses and fern. The prizes for cards were awarded to Miss Doris Johnson, Mrs. H. Rumsby, Mr. J. Whittaker and Mr. Elmer Charlton. Mrs. Rumsby won the lucky chair prize, and the prizes for the game were won by Miss Doris Johnson and Mr. Eric Young. Dancing was enjoyed until a late hour. Those present were Mr. and Mrs. H. Rumsby, Mr. and Mrs. E. Charlton, Mr. and Mrs. J. Davis, Mr. and Mrs. J. Miller, Mr. and Mrs. J. Whittaker, Misses Lillian Kelly, Dorothy Hargreave, Kathleen Oateway, Doris Johnson, and Messrs. Ken Bonner, Laurence Bryden, Ken Crabtree and Eric Young.

• • •

Handkerchief Shower

A handkerchief shower was given in honor of Mr. and Mrs. F. C. Brown at the home of Mr. and Mrs. Norman Craig, Kings Road, recently. Mr. and Mrs. Brown are leaving for Alberta on Thursday. The evening was spent in various games, prizes being won by Mrs. P. Nielsen, Mrs. W. Douglas, Mrs. Brown and Kenneth Craig and Mr. N. Craig. The guests included Mr. and Mrs. W. Murray, Mr. and Mrs. W. Douglas, Mrs. Williams, Mr. and Mrs. T. C. Brown, Mr. and Mrs. P. Nielsen, Gladys and Henry Nielsen, Mr. and Mrs. Norman Craig, Kenneth, Alice and Margaret Craig and Percy Riddell.

• • •

Afternoon Tea Hostess

Mrs. J. Podger, of "El Nido," Tattersall Drive, entertained the following guests at the tea hour yesterday afternoon: Mrs. John J. Burns, Mrs. E. Barnes, Miss T. Whyte, Mrs. Arthur Stewart, Mrs. J. O'Neill, Mrs. A. Shaw, Mrs. E. C. Kenworthy, Mrs A. H. Edwards, Miss S. O'Neill and Miss M. O'Neill.

• • •

To Be Married Today

The marriage of Miss Annie Dunn, only daughter of Mr. and Mrs. R. G. Dunn, of Vancouver, to Mr. Desmond N. W. Grubb, second son of Mr. and Mrs. R. Grubb, of Victoria, will take place today in Regina. Their honeymoon will be spent in Victoria.

Guests at Forest Inn

Recent arrivals at the Forest Inn, Shawnigan Lake, included, from Victoria, Mr. and Mrs. Richard Henderson, Mrs. Cumberland Wilcox, Miss Iris Wilcox and Rev. A. McGhee; from Vancouver, Miss Margaret Dyson, Miss Margaret Lea, Mr. and Mrs. Gordon Farrell, Miss Vera Robson and Mr. and Mrs. H. B. Robb; Mrs. Montague Robb, London, Eng.; Mr. and Mrs. Koechlin, Travancore, India; Mr. and Mrs. G. Cohen, Jr., Seattle; Mrs. F. U. Bate, Ottawa, and Mr. and Mrs. Harold A. Foster, London, Eng.

• • •

Leave for Vancouver

Rev. T. E. Rowe, B.D., and Mrs. Rowe left on Sunday for Vancouver after spending a few days in their home here. Mr. Rowe will hold a mission in Vancouver during the month of June, and will then return to Victoria for a mission in July.

• • •

Returns to England

Miss Patricia Parkinson, who has been visiting her uncle and aunt, Mr. and Mrs. F. H. Leach, of the Uplands, has left for her home in England. She is spending a few days in Toronto en route.

• • •

Arrive From Montreal

Mrs. Norman Williamson, with her children, Anne and David, arrived from Montreal yesterday on their annual Summer visit with her parents, Mr. and Mrs. F. D. Little, Rockland Avenue.

• • •

Absent Six Months

Mrs. J. D. Helmcken and her daughter, Miss Ethel Helmcken, have returned to their home, Beach Drive, after six months in California.

• • •

Entertains for Bride-to-Be

Mrs. G. A. Phillips, Uplands, was hostess at a delightful tea party in honor of Miss Marjorie Ryall, whose wedding will take place next week.

Engagements

HERON—ROSS

The Misses Russell announce the engagement of their niece, Nancy J. Ross, to Mr. Arthur Heron, only son of Mr. and Mrs. R. B. Heron, Burnside Road, Victoria, the wedding to take place on June 22 at 8 o'clock in Christ Church Cathedral.

MISSIONARY ALLIANCE

The Christian and Missionary Alliance, Yates Street, will hold special services tonight and Wednesday, when Rev. W. G. Weston, evangelist, will speak at 8 o'clock.

A $20,000,000 steel plant is to be erected in the Yangtze Valley, China.

LOCAL NURSES HEAD B.C. LIST

Miss Ray and Miss Dixon First and Second in Registered Nurse Tests

VANCOUVER, June 8 (CP).—Miss G. M. Ray, of the Royal Jubilee Hospital, Victoria, ranked first in the recent examinations for the title and certificate of registered nurse of British Columbia, it is announced. Miss D. Dixon, of St. Joseph's Hospital, was second, and Miss E. L. Gilker, of Prince Rupert, third.

The following list gives the standings in order of merit:

First class, 80 per cent and over—Misses G. M. Ray, Royal Jubilee Hospital, Victoria; D. Dixon, St. Joseph's Hospital, Victoria; E. L. Gilker, Prince Rupert General Hospital; (L. P. Christie, Vancouver General Hospital, and I. B. Helgeson, Royal Jubilee Hospital, Victoria, equal).

SECOND CLASS

Second class, 65 per cent to 80 per cent—Misses E. P. Donnelly, B. Snowsell, E. I. Chilvers, M. M. Cartwright, E. M. Carter, M. J. Webb, G. D. Sibley, L. M. McIntyre, (E. F. Coleman and D. I. Campbell, equal), C. Harvey, F. S. McLaren, Sister Mary Albert, V. I. Fletcher, E. Jarvie, O. V. Tanner, E. R. Holland, (Sister M. Justinian, V. Worsley and B. McKay, equal), G. E. Bray, J. A. Jamieson, D. R. Gray, (H. G. Campbell and M. M. Lacey, equal), (M. O. McLean and M. E. Chaplin, equal), G. A. Macdonald and D. R. McGillivray, equal), A. E. Parker, F. Collins, M. L. McKenna, I. I. Kennedy, J. F. Gillis, E. M. Brown, F. J. Scott, E. C. Hollis, I. P. Pollock, A. K. Wilson, A. L. Foster, E. E. Steeves, A. J. Richards, N. B. Ryan, H. G. Treloar, (M. M. Miggins, E. Smith, equal), (F. M. James, R. A. Millar, equal), C. M. Phipps, (M. Macpherson and H. H. Hadden, equal), (M. M. Turnbull and E. M. Carr, equal).

PASSES

Passed, 50 per cent to 65 per cent—Misses (D. E. A. Hicks and M. A. Wilson, equal), C. A. O'Brien, F. C. Cooper, A. I. Frost, A. A. Cameron, (E. M. Shephard and M. Main, equal), B. A. S. Siddall, J. M. Johnston, A. M. Dyke, D. E. Pendry, D. Ross, (D. F. Kitchener and M. E. Richards, equal), J. M. Peele, (E. F. Fontana and M. M. Thomson, equal), A. I. Rae, E. I. Bulwer, M. B. Sweeten, Mrs. B. Ferguson, Mrs. W. Schrivener, V. E. Lidberg, W. M. Cameron, Y. R. Kelway, N. H. Robinson, I. A. Cousin.

Passed Supplemental—Miss M. S. Wankling.

SUNSHINE GUILD AT SALT SPRING HOLDS SUCCESSFUL FETE

Members of the Sunhine Guild organized a garden fete and small flower show in the grounds of Mrs. Purdy's home, Ganges, which had been kindly loaned by her for the occasion.

The prize winners were as follows: Best bowl of roses, Mrs. A. B. Elliot; best plate of pansies, Mrs. S. Holmes; best vase of iris, Mrs. Gilbert Mouat; most artistically-arranged bowl of garden flowers, Mrs. A. B. Elliot; best pot plant, Mrs. Whims; best vase of lilies, Mrs. Gilbert Mouat; best display of vegetables, Mr. Lionel Beddis; best bowl of popples, Mrs. S. Holmes.

For children under ten years—Best collection of wild flowers: First, Marguerite Lumley; second, Ruth Goodrich. Best buttonhole: First, Gwen Lumley; second, Arthur Stacey.

A home-cooking stall was in the hands of Mrs. Ross Young; miscellaneous stall, Mrs. S. Holmes; candy stall, Mrs. W. Norton; ice cream, Miss Purdy. Afternoon teas were in charge of Mrs. E. Parsons, Mrs. W. M. Mouat and Mrs. Noon.

The treasure hunt for girls was won by Elvera Nelson, and the boys' by Ralph Seymour. Teacup fortunes were told by Mrs. Ross Young. For driving a nail in the least number of strikes, the prize, a pound of tea, was won by Mrs. A. B. Elliot.

A very pleasant afternoon was spent by the patrons and over $30 was raised for the guild funds.

I.O.D.E. NOTES

Cowichan Chapter

The monthly meeting of Cowichan Chapter was held in the Women's Institute rooms. The regent, Mrs. H. P. Swan, presided, and Mrs. C. F. Davie was appointed to convene the committee for Alexandra Rose Day, on June 20. Her assistants will be Mrs. H. R. Garrard, Mrs. K. McMillan and Mrs. R. H. Whidden. Mrs. Swan is kindly lending her garden for a deck tennis tournament on June 29, and Mrs. F. R. Gooding, Mrs. R. Murray and Miss B. Jenkins will be in charge of deck tennis, and Mrs. Garrard, of clock golf; Mrs. Mustart, Mrs. A. R. Mann and Mrs. G. W. Bissell, of teas, and Mrs. Whidden, of a miscellaneous stall. As a result of a vote by ballot, it was decided to hold future chapter meetings at different members' homes, the next meeting to be held at the home of Mrs. Davie. Mrs. James Greig, Mrs. Jack James and Miss Evelyn Hotson were enrolled as new members. Eighteen members were present. The tea hostesses were Mrs. M. A. Inverarity and Mrs. Whidden.

YACHT ON LONG VOYAGE

Manned by C. Coles, of Blackheath, England, and three Argentine University students, the fifteen-ton cutter-rigged yacht Ingrid is on a voyage of 6,000 miles from Cowes, England, to Buenos Aires, Argentina. All the youths are members of the Argentine Yacht Club.

MOTHER'S ANGELS

WILLIE WILLIS
By Robert Quillen

"I remembered about bein' polite at Mrs. Brown's dinner. I told her it was awful nice to have such a sharp knife when the steak was so tough."

LITTLE SISTER
By Ruby Holland

"Daddy said the roofin' on 'iss house is 'bestos, but I don't know if I ought to 'sist to Mary Jane 'at our roofin' is the bery bestos."

HATS of Better Quality

ON SALE

At Tremendous Savings in This Great Stock-Reducing Event

Hats of the fine quality Mallek's has traditionally featured . . . chic new styles with decided individuality . . . including all our exclusive models . . . every hat in the store at a noteworthy saving. Presenting a truly extraordinary thrift opportunity. Those who wear the large head sizes will find a wonderful selection of youthful and captivating styles.

Every Summer Fashion in the Store DEEPLY REDUCED!

Coats, suits, dresses, fur scarves, evening modes . . . having too much of everything has forced us to reduce 1931's low prices to sacrifice sale levels. We're offering Mallek high quality at savings you'd utterly regret to miss.

Mallek's LIMITED
1212 DOUGLAS ST. E 1623 Women's Ready-to-Wear, MILLINERY and FURS

● **QUALITY SHOES** ●
CATHCART'S
1206 DOUGLAS STREET PHONE G 8111

Free—a Special Gift Package of

3 Modess

Here is a remarkable offer. Three Modess towels free! Packed in a gift package, which accompanies the standard package of twelve—the entire fifteen selling for the price of twelve! This offer applies to Modess Compact as well as to Modess Regular. Remember—fifteen towels, all the same style (either Regular or Compact)—2 packages, worth 65 cents for

49c.

for a limited period only.

This Special Combination unit of Modess Compact comprises fifteen towels, all Modess Compact style.

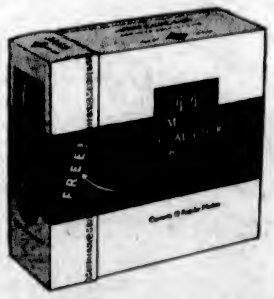

This Special Combination unit of Regular Modess comprises fifteen towels, all Modess Regular style.

A Johnson & Johnson Product
MADE IN CANADA
WORLD'S LARGEST MAKERS OF SURGICAL DRESSINGS, BANDAGES, ABSORBENT COTTON, ETC.

GET THE FACTS "ON THE SPOT"

Is Advice Given Londoners by New Hudson's Bay Company Governor

LONDON, June 8 (CP).—"If a business problem arises in London, and you discover the crux of this problem is located in some other part of the world, then there is no better way out then to go there and see the thing for yourself. A big principle of successful business is to get to facts by being on the spot." This was the statement of Major Patrick Ashley Cooper, recently appointed governor of the Hudson's Bay Company, in an interview today.

Major Cooper is very different in appearance from the accepted type of city man. He is 6 feet 4 inches in height and brimful of energy and cheerfulness. He was born in Aberdeen, and went to Aberdeen University and Trinity College, Cambridge, where he organized, recruited and trained the first brigade of artillery in the Officers' Training Corps. He went to France with the artillery brigade and was seriously wounded in 1915.

Since the war he has led a strenuous business life. He has been from end to end of Canada three times, and has traveled through the whole United States and South America very often.

SEES BRITAIN AS NIGGER IN FENCE

Says Opposition to Silver Conference in Hope of Readjustment of War Debts

SHANGHAI, June 8 (AP).—Charges that Great Britain is opposing the calling of an international silver conference emanated today from United States Senator Key Pittmann, of Nevada, who last Thursday predicted here that such a conference would be held within three months.

Senator Pittmann, asserted the British opposition was being used by the London Government as a "trading point," by which Great Britain hoped she might obtain readjustment of her war debts to the United States.

Sharply commenting on President Hoover's recent telegram to Senator Reed Smoot, of Utah, in which the President was reported as saying the United States was willing to participate in an informal international conference, but believed the present was not opportune for a formal conference, Senator Pittmann said:

"It is amazing that foreign influence can be brought to bear on such high American official circles."

STUDIES CHINESE CASE

Senator Pittmann, who came here as representative of the silver-producing State of Nevada, to make a study of the admittedly serious silver situation in China, said President Hoover's telegram to Senator Smoot had been made public at a "critical" moment, when Pittmann himself was in Nanking conferring with Chinese Nationalist Government officials, and with a definite move looming on the part of certain nations for the calling of the proposed formal conference.

He added that as a result of the President's message these nations now were hesitating to assume leadership in such a move, and for that reason the conference prospects had received "a temporary setback—but not for long."

REMANDED FOR SENTENCE

At the conclusion of the hearing in the city police court yesterday of the charge against Stephen Hessey of begging, Magistrate George Jay remanded the accused until this morning for sentence.

Over Hill and Dale

THE Tring and District Farmers' Draghounds Hunter and Hound trials were held at Whaddon Farm, Slapton, England, recently. Photo shows Miss Betty Rigden on Mistletoe taking a fence in fine style.—London News.

FRANCIS ARMSTRONG TO GIVE PROGRAMME FOR T.V.A. ON FRIDAY

Those who have attended any of Francis Armstrong's previous recitals here will know what a pleasure awaits those who patronize the programme on Friday evening in the Empress ballroom. Francis Armstrong, whose early musical training was received in Victoria, will appear in concert under the auspices of the Tuberculous Veterans' Section of the Canadian Legion.

Born and educated in Victoria, Mr. Armstrong's skill on the violin is well known throughout the United States as well as in Europe. With his musical connection in Seattle firmly established, Mr. Armstrong has been heard on several previous occasions by Victoria audiences with the greatest possible interest and delight. He has a wealth of tonal variety in his bow and plays with a commanding style and refinement of one who has an assured technique.

Miss Margaret Moss Hemlon, soprano, will be heard in many popular numbers during the evening. The accompanist will be Arville Belstad.

Tickets for the concert are now available and may be secured from branches of the Canadian Legion.

VOLCANO IN ERUPTION

SAN SALVADOR, June 8 (AP).—The volcano Izalco is in eruption and throwing off great quantities of lava. The illumination afforded by the glow of the volcano in the evenings makes it possible for one to read a newspaper at a distance of fifty miles.

Burgess Bedtime Stories

The Great Man-Bird Returns

By THORNTON W. BURGESS

Amongst all classes it is clear
That ignorance gives birth to fear.
—Old Mother Nature.

This is just as true with human folk, as with the little people of the Green Forest and the Green Meadows. The unknown seems always to be regarded with suspicion, which springs from fear. Perhaps this is just as well. It is better to be afraid of something harmless than not to fear something dangerous.

One beautiful morning when all the little people were busy with family cares there appeared far off in the sky what looked like a broad-winged bird sailing on motionless wings after the manner of Old Mistah Buzzard and some members of the Hawk family. It was sailing in circles high in the sky. From the moment it first appeared the sharp eyes of all the little people in the Old Orchard and on the Green Meadows saw it and watched it. Once they would not have known what it was, but they did now, for often one would pass over. They knew it for a man-bird. That is what they called it. You would have called it an airplane.

So long as the man-bird remained high in the air the little people were not really afraid, although the noise it made gave them a feeling of uneasiness. Never had they known one of these man-birds to harm any of them. Never had one ever tried to catch one of them. Still, when this one came gliding down lower and lower towards the Green Meadows, and the noise ceased, so that it was more than ever like a great bird, fear took possession of all the little people in feathers and fur. Even Scrapper the Kingbird, who had boldly started out to meet and torment this great bird, as he always did any Hawk that came that way, suddenly turned tail and dived for the safety of the protective branches of an apple tree. They didn't and couldn't understand this great machine, and so they were afraid.

So long as the man-bird remained high in the air the little people were not really afraid

Down sailed the big man-bird, down, down, down, and at last came to rest on the Green Meadows. Out of it climbed a man, and all the little people breathed easier, for until they saw the man it was for them to believe that, after all, this might not be some kind of a real bird. From Farmer Brown's house appeared Farmer Brown's boy and began running down the Lone Lane toward the Green Meadows. Flip the Terrier raced ahead of him, barking in great excitement, and Bowser the Hound, more sedate as became an older dog, ran beside his master.

So they came to the man and the machine, and there was a great shaking of hands, for the aviator was Farmer Brown's boy's cousin. Bowser knew him and wagged his tail and licked the hand that patted him, but for a time Flip would not come near. He kept at a distance, barking as if he were trying to bark his head off. You see, he had something of the feeling of fear that possessed the little people of the Green Meadows and the Old Orchard. This great machine was something new to him, something he didn't understand at all, and so he was afraid.

It was some time before Flip could be induced to come and shake hands with Cousin Tom, as Farmer Brown's boy called the aviator. In the first place, Flip didn't like the way Cousin Tom was dressed. He never before had seen anyone dressed for flying, and the strangeness of Cousin Tom's appearance made him suspicious. But when he saw Bowser so friendly he made up his mind that there could be nothing wrong and presently was trying to push Bowser aside that he might be patted.

Cousin Tom took his bag from the machine and with Farmer Brown's boy started for the house, leaving the great man-bird on the Green Meadows. Little by little the Green Meadow folk and the Old Orchard people got over their fear and resumed their family duties, their excitement over. But if their excitement was over Farmer Brown's boy was making up for it. You see, Cousin Tom had come to invite him to make a long journey to the Far West in that great man-bird.

The next story: "The Great Tragedy."

A great 5¢ worth

GOOD gum—the best materials money can buy—delicious flavors—pure and lasting.

Note how WRIGLEY'S freshens the mouth—feel how it adds vim and vigor—see whiter teeth—firmer lines to lips and throat.

Can you think of anything which will give you so much for five cents.

WRIGLEY'S truly is Inexpensive—Satisfying.

WRIGLEY'S
CHEWING GUM

Hudson's Bay Company.

INCORPORATED 2ND MAY 1670.

Other Stores at Winnipeg, Yorkton, Saskatoon, Edmonton, Calgary, Nelson, Vernon, Kamloops and Vancouver

Furnish That Bedroom Completely for 105.00

We are making a special offer for the benefit of those who wish to furnish an extra bedroom this Summer. The fine suite includes dresser, chiffonier, vanity, full-sized bed, chair, cable spring, all-cotton felt mattress and two soft feather pillows. With this suite we are offering two attractive reversible rugs. Each is 25 x 48 inches. Ordinarily this outfit would cost $126.35. Now it is specially offered complete for **$105.00**

$10.50 Down
Balance Monthly
—Fourth Floor, HBC

HBC SERVICE GROCERIES Phone E7111

Delivered Free to Your Home

PROVISIONS

Selected Creamery Butter, per lb. ..... 28¢
3 lbs. for ..... 82¢
Domestic Shortening, per packet ..... 14¢
Swift's Pure Lard, per packet ..... 13¢
Local Fresh First Eggs, per dozen ..... 27¢
3 dozen for ..... 79¢
Swiss Cheese, per carton ..... 28¢
Kraft and Velveeta Cheese, plain and pimento, per packet ..... 20¢

Shamrock Hams, whole or half. Special, per lb. ..... 28¢
Shamrock Side Bacon, per lb. ..... 35¢

North Star Back Bacon, per lb. ..... 38¢
Ayrshire Roll, per lb. ..... 37¢
Sliced Headcheese, per lb. ..... 25¢
Sliced Ham Bologna, per lb. ..... 25¢
Jellied Ham, per lb. ..... 25¢
Chicken and Ham Loaf, per lb. ..... 40¢
Stuffed Olives in bulk, per pint ..... 45¢

GROCERIES

Heinz Pickles, all kinds. Special at, per bottle ..... 30¢
2 bottles for ..... 58¢
Aylmer Tomato Ketchup, per bottle ..... 18¢
2 bottles for ..... 35¢
Horse Shoe Salmon, 1's, per tin ..... 29¢
Beach's Red Plum Jam, 4-lb. tin ..... 39¢
Blue Mountain Brand Pineapple, sliced. Special at 3 tins for ..... 29¢
Blue Mountain Brand Pineapple, crushed. Special, per tin ..... 14¢
3 tins for ..... 40¢

Sugar Crisp Corn Flakes. Special at 3 packets for ..... 25¢
Kellogg's Pep, per packet ..... 14¢
3 packets for ..... 40¢
Grape-Nuts, per packet ..... 16¢

Clark's Corned Beef, per tin ..... 19¢
Heinz Pork and Beans, per small tin ..... 10¢
Heinz Pork and Beans, medium size tin for ..... 15¢

Neilson's Chocolate Rose Buds. Special, per lb. ..... 35¢

Imperial Fruit Cake, per lb. ..... 28¢
Codetta Cakes, made in our own bakery, each ..... 50¢
No delivery
Chocolate Eclair Biscuits, per lb. ..... 25¢

COMBINATION SOAP SPECIAL
1 Burns' Bread Knife, very best quality, with serrated edge, with 1 packet Lux, 1 packet Rinso, 1 cake Lux Soap and 1 cake Lifebuoy Soap. Regular value $1.15. While they last ..... 69¢

Chevy Chase Ginger Ale, pints, at, per dozen $2.00
Refund on empties, per dozen, 25c
Nabob Lemon and Orange Juice at, per bottle ..... 25¢
Kola Tonic, per bottle $1.50
Sunkist Lemons, per dozen ..... 19¢
Extra Large Juicy Oranges, dozen ..... 39¢
California Grapefruit. Special, 5 for ..... 25¢
Local Tomatoes, per lb. ..... 25¢
Netted Gem Potatoes, per sack $1.49

HBC GROCETERIA CARRY-AWAY SAVE

Tea, Marmalade and Other Quality Staples at Very Low Prices

Tea—Braid's Lanka, per lb. ..... 35¢
3 lbs. for $1.00
Tea—H B C Red Packet. Choicest India and Ceylon, per lb. ..... 43¢

King-Beach Superior Marmalade, 40-oz. jar for ..... 34¢
H B C Economy Coffee, freshly ground, per lb. ..... 29¢
Ormond's Cream Sodas, large packet ..... 17¢
Crushed Pineapple, Blue Mountain, at, per tin ..... 13¢
3 tins for ..... 37¢
Hudsonia Flour, 24-lb. sack ..... 69¢
Australian Selected Corned Beef, No. 1 tin for ..... 22¢

Australian Peaches, choice, 1,000 large tins, per tin ..... 23¢

French Peas, 2 tins for ..... 25¢
Free Running Salt, round carton ..... 9¢
Robin Hood Rapid Oats, large packet with china ..... 25¢
Fancy Prunes, 2-lb. carton ..... 23¢
Best Foods Mayonnaise, 16-oz. jar ..... 44¢
Economy Side Bacon, per lb. ..... 25¢

HBC QualityMeats

Spring Lamb Chops, per lb. ..... 35¢
Spring Veal Chops, per lb. ..... 35¢
Local Loin Pork Chops, per lb. ..... 25¢
Local Mutton Chops, per lb. ..... 25¢
Red Ribbon Round Steak, per lb. ..... 25¢
Red Ribbon Sirloin Steak, per lb. ..... 30¢
Red Ribbon Shoulder Steak, per lb. ..... 15¢
Blade and Thick Rib Roast, per lb. ..... 15¢
Shoulders Spring Lamb, per lb. ..... 24¢
Choice Heavy Fowl, per lb. ..... 25¢
No. 1 Milk-Fed Chicken, per lb. ..... 43¢

—Quality Food Market, Lower Main Floor, HBC

June Sale of Millinery

Hundreds of New Smart Hats Selling Now at Greatly Reduced Prices

Our entire stock of Model Hats is included in this special sale. There are hats for dress occasions, hats for sports wear, hats for street wear—all at surprising reductions.

MODEL HATS FOR DRESS OCCASIONS
Formerly to $17.50. June Sale Price **8.95**

MODEL HATS FOR STREET WEAR
Formerly to $10.00. June Sale Price **4.95**

"JAUNTY" TAILORED HATS
Formerly $5.95. June Sale Price **2.95**

MOHAIR MEDIUM BRIM HATS
Formerly $3.95. June Sale Price **1.95**

—Second Floor, HBC

June Linen Sale

Big Reductions on Handsome Hand-Embroidered Dinner Sets Featured in Spanish and Italian Work

Cloth, 72 x 90 inches, and 12 Napkins. Ordinarily $35.00, for $27.50
Cloth, 72 x 108 inches, and 12 Napkins. Ordinarily $40.00, for $30.00
Cloth, 72 x 90 inches, and 12 Napkins. Ordinarily $45.00, for $35.00
Cloth, 72 x 90 inches, and 12 Napkins. Ordinarily $65.00, for $49.00
Cloth, 72 x 108 inches, and 12 Napkins. Ordinarily $75.00, for $55.00
Cloth, 72 x 108 inches, and 12 Napkins. Ordinarily $95.00, for $75.00
Cloth, 72 x 90 inches, and 12 Napkins. Ordinarily $140.00, for $110.00

Colored Linen Damask Sets
Cloth, 54 x 54 inches and 58 x 58 inches, and 6 Napkins, in all wanted colorings. Formerly $5.50. Per set $3.98

Hand-Embroidered Linen Guest Towels
Excellent for gift or home use. Hand-embroidered in many colorful patterns. Size 15 x 22 inches. Formerly 50c. Each ..... 39¢

Big Savings on Hand-Embroidered Bridge Sets
In white and colored linen, beautifully hand-embroidered. Cloth, 36 x 36 inches, and 4 napkins.
Ordinarily $3.95. Per set $2.98
Ordinarily $4.95. Per set $3.98
Ordinarily $5.95. Per set $4.98

Three-Piece Vanity Sets
Made from a fine linen crash and embroidered in colored designs. All are executed by hand. Each set consists of two mats, one 10 x 14 inches and one 12 x 18 inches. Per set ..... 98¢

Hand-Embroidered Madeira Pillow Cases
The embroidery is very dainty, and you will always find a place in your home for a pair or two of these at the new low price. Formerly $3.50. Now, per pair $1.98

Three-Piece Hand-Embroidered Linen Crash Runner Sets
Each set consists of one Runner 18 x 36 inches, one Runner 18 x 45 inches, one Runner 18 x 54 inches. Formerly $4.95. Now, per set $3.49

Linen Crash Luncheon Cloths
Size 54 x 54 inches, finished with colored borders and hemmed ends; some with hemstitched borders. Formerly $1.35, $1.50 and $1.75. Each ..... 98¢

Italian Linen Bridge Sets
Cloth, 36 x 36 inches, and 4 Napkins. Hand-embroidered in self and colored patterns. Formerly $2.50. Now, per set $1.98

Hand-Painted Linen Huck Towels in All Wanted Sizes
Beautiful Hand-Painted Towels in many dainty colorful patterns.
Size 15 x 24 inches. Ordinarily $1.50. Each $1.19
Size 15 x 24 inches. Ordinarily $1.75. Each $1.39
Size 22 x 38 inches. Ordinarily $2.75. Each $2.19
Size 24 x 40 inches. Ordinarily $2.95. Each $2.39

Lace-Trimmed Hand-Embroidered Bridge Sets
Cloth, 36 x 36 inches, and four Napkins—lace-trimmed and hand-embroidered in a dainty colored pattern. Ordinarily $7.95. Per set $5.98

Colored Hemstitched Linen Damask Sets
Cloth, 54 x 54 inches, and six Napkins, in shades of blue and rose. Formerly $4.95. Per set $2.98

—Main Floor, HBC

Men's Serviceable Work Clothes at Low Prices

The superior values in Hudson's Bay Company Work Clothes is made possible only through consolidating the orders of all our clothing departments from Winnipeg to Victoria.

Men's Bib Overalls
Of good quality demin in black or blue. Sizes 32 to 46. Price $1.65
Smocks to match at the same price.

Hudsonia Pant Overalls
Made from guaranteed 9-oz. black or blue red back denim. Size 32 to 46. Priced at $1.65

Hudsonia Bib Overalls
Exceptionally well made garments in blue or black. Sizes 32 to 46. Price, $2.00
Smocks to match at the same price.

Khaki Trousers
Made from a good quality of khaki drill, and finished with belt loops and cuff bottoms. Sizes 30 to 46. Per pair $1.50
Others ..... $1.95 and $2.50

Khaki Duck Pants
For the hardest wear. Made from good weight khaki duck and with double seat and knee. Per pair $2.25

Hudsonia Carpenters' Overalls
Made in a good roomy style with plenty of pockets. These overalls are in a good weight white duck. Sizes 32 to 46. Per pair $2.00

Plasterers' Overalls
Made from a fine light-weight duck in a roomy style. Sizes 32 to 46. Priced at $1.00
Smocks to match at the same price.

Hudsonia Coveralls
Extra well made in good roomy style in blue denim or khaki drill. Sizes 34 to 44.

—Main Floor, HBC

Boys' "Whoopee" Pants

Made from hard-wearing blue denim, these popular "Whoopee" Pants will give good service during the coming holiday months. They have the wearolastic waist with buckle and strap, or plain button waists. Sizes 9 to 16 years. Per pair **1.35**

Boys' Overalls
Made from a hard-wearing quality of blue and black denim or khaki drill. They are in bib style.
Sizes for 4 to 8 years ..... 85¢
Sizes for 9 to 16 years at $1.35

Khaki "First Longs"
Finished with belt loops and cuff bottoms in a good quality of khaki drill. Sizes 26 to 32. Price, per pair, $1.00

Coveralls
Made from good quality of blue denim or khaki drill. Sizes for 9 to 16 years. Price $1.75

Small Boys' Play Suits
Made from khaki drill that will give splendid wear. Trimmed with red. Sizes for 3 to 7 years. Price ..... 95¢
Also better quality Play Suits in blue denim or khaki drill, trimmed with red. Sizes for 3 to 8 years. Price $1.50

—Main Floor, HBC

500 Beach and Outing Frocks

Ordinarily to $2.95. Specially Priced at **1.95**

Three big tables are piled full, and all sized for a busy day's selling. Here you will find Martha Washington super quality prints in sleeveless styles or with half or long sleeves. Checked, figured and floral patterns are available, and also a number of spotted voile and craysheen frocks; 36 styles to select from, in dark or light grounds. All sizes in the assortment from 36 to 52.

2 Frocks for $3.75

100 Girls' Pantie-Frocks

Five styles in Little Girls' Tubfast Print Pantie-Frocks, in figured and checked patterns, with contrasting trimmings. Sizes for 2 to 3 years. Price **59c**

—Second Floor, HBC

"Lady Hudson" Rayon Underwear

Women who are wearing this popular brand find that their lingerie budgets show economy, while they are more than satisfied with the quality—superior to that of many higher-priced garments. The Bloomers are perfect fitting and made amply full for those who require a large size. The Panties are snug fitting with cuffed knee and band at waist. These are favored by the younger set. The Vests in colors to match are in opera-top style or with built-up strap. Shown in peach, green, flesh, orchid, champagne, French beige, cameo and black. Each garment priced at **1.00**

—Second Floor, HBC

ELKS WIDEN LEAD IN SENIOR BASEBALL LEAGUE

Entries for Ninth Annual Colonist Bicycle Race to Close This Evening

Riders for Friday's Road Classic to Be Announced Tonight

Six o'Clock Is Zero Hour for Filing Entries With Officials—Jim Davies, Vancouver Flash, Will Seek Coveted Cup—Interest Running High as Day Draws Near

Event Will Commence at 7:30 o'Clock

Arrangements for the ninth annual Colonist bike race, set for Friday next, are now practically completed, and all prospective riders are warned that today, up to 6 p.m., is the last opportunity to place their names in the hands of the officials. Entries placed in the mail today, however, will be accepted. The committee in charge is enthusiastic over the way in which entries have been rolling in, and a bigger entry list than ever before is anticipated. The course is in excellent condition; prominent business men have consented to act in official capacity and the co-operation of the city, Saanich and Provincial police forces is promised in full measure.

DAVIES TO RACE

The major trophy of the race, namely The Colonist Cup, is now displayed in the windows of Robinson's Bicycle Store, Broad Street. Jim Davies has again sent in his entry and will compete in this year's event. The interest which is rife throughout the city is typified by the window displays which are given over to The Colonist bike race.

In particular, that of Copp's Shoeteria, on Douglas Street, has created much comment. Here is shown a complete graph of the progress the race has made since its inauguration, together with a glittering new racing bike, and a huge sheet with photographs of the 1930 line-up and winners.

The magnitude of the event may be readily judged by the prominent men who are acting in official capacity. The time set is 7:30 o'clock, and this year, as previously, it is planned for every class to leave the starting point sharp on the appointed time. W. H. MacGuire, of the Y.M.C.A., has offered the use of that building to the riders, while through the courtesy of A. H. Cowlishaw, the Crystal Garden swimming pool will be open to all riders immediately following the race.

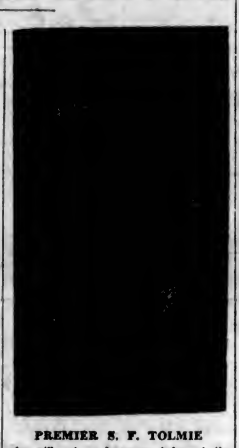

PREMIER S. F. TOLMIE

who will act as honorary judge at the ninth annual Colonist Bicycle Race, to be staged Friday evening at 7:30 o'clock, starting and ending at the corner of Quadra Street and Kings Road.

Officials Named For Big Bicycle Race on Friday

THE committee in charge of The Colonist's ninth annual bicycle road race, to be staged next Friday evening at 7:30 o'clock, announced the 1931 officials as follows:

Honorary judge—Hon. Dr. S. F. Tolmie, Premier of British Columbia.

Judges — Percy Watson, president Rotary Club; W. Hudson, president Gyro Club, and Donald M. McAdie, president Kiwanis Club.

Referees—W. E. Staneland, J. L. Tait, Alex T. Stewart.

Official handicapper — Joe Hancock.

Official announcer—Sidney Thomas.

Timekeepers—Walter S. Maguire, Walter Duncan, F. W. Francis, J. Wenger, H. E. Thompson.

Supervisor—Lester Patrick.

Starter—Chief of Police Thomas Heatley.

Doctor—Dr. James F. Grant.

Secretary—George W. Robinson.

Stewards—Class "A," W. H. Smith; Class "B," J. Aaronson; Class "C," R. Smith; Class "D," B. J. Smith; Class "E," R. Peden.

BIG CROWD EXPECTED AT RACES

Large Number of Americans Will Be Here Next Saturday

FINE FIELDS TO FACE STARTER

With the opening of the Summer racing season in British Columbia, set for next Saturday afternoon, at Colwood Park, horsemen, both in Vancouver and Victoria, are tightening up their thoroughbreds for what is expected to prove the finest inaugural card ever presented at any Coast track. Victoria has the enviable distinction this season, not only of ushering in the ponies, but also of operating during the final two weeks, which includes an all-star Labor Day programme.

BIG CROWD EXPECTED

Manager Jercy Fox, of the racing association, is supremely confident that the attendance during the first seven days will shatter all existing records, as the horses available are of much higher calibre than previous seasons, and also that they will not be back here until the Provincial Exhibition officially opens at the Willows. In addition, the Veterans of Foreign Wars, who are holding their annual convention this week at Port Angeles, Washington, are coming over for the curtain-raising ceremonies.

TWO OPENING FEATURES

Regarding the actual card for Saturday, the policy of the association officials in scheduling two feature races, instead of the customary one, has met with the unqualified approval of the horsemen, and they are rallying around with entries in larger numbers than ever before. As a matter of fact, the fields for both the sprint handicap and the mile event have already attracted more high-class thoroughbreds than at any other time in history, and it is quite possible that a new track record for both events may be established.

TRACK IS FAST

Some exceptionally fast workouts have been turned in at Colwood during the past ten days, and with the arrival of the main shipment from Vancouver tonight or Wednesday morning, everything will be in readiness for the opening. Some idea of the calibre of the horses which will likely face the barrier Saturday may be obtained from the following list: Jeu De Bar, Short Price, Judge Austin, Bowcroft, Graceland, Paragraph, Christie Flanagan, Rapida, Idealia, Very French, Amilcar, Mr. Haney, Simony, Harry H. Bell, Wittoria, Heads Up, Bright Outlook, Bobby Doyle, and others. Post time for the first event is 2:30 o'clock.

Berlin, Germany, is to reduce amusement taxes.

BELIEVE IT OR NOT - - - - - - - By Ripley

EXPLANATION FOR SUNDAY'S RIPLEY CARTOON

The City of London Does Not Have a Movie House—The City of London with its 65 acres of area, and less than 100,000 inhabitants, is only one of the twenty-eight boroughs of the capital of Great Britain. The true name of the English metropolis, with its teeming millions of inhabitants, is the Administrative County of London. There are hundreds of cinemas located in the metropolis but not a single one within the limits of the City of London.

Every Insect Has Only Three Pairs of Legs—The class Insecta of Linnaeus (1758) was coextensive with the Arthropoda of modern zoologists. The general practice for many years past among naturalists has been to restrict the terms "Insecta" and "insect" to the class of Arthropods with three pairs of legs in the adult condition. Bees, flies, moths, bugs, grasshoppers and springtails are insects, but not spiders, centipedes nor crabs, far less earthworms, and still less slugs, starfishes or coral polyps. Reference: Encyclopedia Britannica.

Please address all queries to Cartoonist Ripley, c/o King Features, New York City, N.Y.

BIG SEVENTH INNING GIVES LODGEMEN 9-6 WIN OVER CANADIANS

Elks Come From Behind to Send Over Five Runners in Wild Hitting Display—Winners Get to Cann for Fourteen Hits—Parfitt Makes His Initial Mound Appearance

Tommy Bowden, Jack McKenzie and Falconer Campbell Pole Homers

ELKS widened their lead in the race for the Senior Amateur Baseball pennant last night, when they handed the Sons of Canada, second-place holders, a 9-6 setback in a game featured by some heavy hitting. Three homers were poled out during the tussle, Bowden and McKenzie, for the Elks, and Falconer Campbell for the Canadians. A big seventh inning, in which the antlered crew drove over five runs, gave them victory. The largest evening crowd of the season attended.

Last night's battle was ding-dong the whole nine innings, with the Canadians in the lead until the fatal seventh. Here the Elks punished Cann's offerings hard, and at the beginning of the eighth he was yanked and the veteran Ray Parfitt went the other inning. Parfitt showed his old-time form, fanning three in a row after walking the first man to face him.

SONS SCORE IN FIRST

Sons opened the scoring in the first inning, when Falconer Campbell doubled through short, went to third on Craig's sacrifice and scored when Minnis missed Down's grounder. The inning was featured by the sensational catch of Hilton's fly by Cummins, who ran a city block in gathering the sphere.

Elks loaded two men on in the same inning on two singles, but Dunn was out at third and the last man flied out.

Canadians added another in the second when Holman walked, was sacrificed by Collins and scored on Doherty's single to centre.

Elks went scoreless, although McKenzie got to second with none away.

One more was chalked up to the Sons' total in the third, when Falconer Campbell drove a high fly close to the right field foul line, which went for all four bases when Dunn had little chance to stop it. Elks again went scoreless.

Three up and three down was the parade order for the Sons in the fourth, but the Elks drove over two runs in their half. Belcher sent a searching single to right field, and then Tommy Bedwen came up and lifted one out of the lot over centrefield fence. It was a long hit.

Sons widened their lead to two in the fifth. With two men away, Bacon was safe on a fielder's choice and went to third on Hilton's double. Bacon came home when McKenzie let Holman's grounder through his legs. Hilton was trapped between third and home after attempting to steal home when Bowden faked a throw to second. Only four men faced Cann in the Elks' inning.

Another marker was scored by the Sons in the sixth, and came with two men away. Cann was safe on a fielder's choice, went to third on Falconer Campbell's single and scored on a squeeze play when Bowden dropped the ball at home plate.

McKENZIE HITS HOMER

Elks cut the Canadian's lead to one in the sixth, when Jack McKenzie lifted one over centrefield fence with Cummins on. The latter had singled. Sons went scoreless in the seventh.

Then the Elks went out on the rampage, and before they were halted chalked up five counters. Minnis and Forbes singled. Then Heb Cummins singled, sending Minnis home and Forbes to third. Forbes crossed the plate when Craig booted McKenzie's grounder at short. Belcher drove out a burning single to send Cummins and McKenzie home. Belcher went to third on a fielder's choice of Bowden's grounder, and scored on Webster's single to centrefield. Dunn, the last man, fanned after every man on the Elks team had faced Cann.

Sons were dangerous in the eighth and scored one run. Collins was given a life when Cummins dropped his fly at centre, went to third on "Pinch Hitter" Colin Campbell's double, and came home on Craig's long fly to left field. Sons loaded the bases with two men away, but Bacon flied out to Minnis to retire the side. Only four men faced Parfitt in the eighth, and he struck out three. Three up and three away was the procession of the Sons in the ninth.

Falconer Campbell led the Sons with the willow, getting three hits, including a homer and a double, in four trips. Forbes led the antlered crew, connecting for three singles.

Art Webster went the route for the Elks and pitched a heady brand of ball. He was nicked for ten safeties, walked four and breezed five. Cann was found for fourteen hits and breezed five.

BOX SCORE

Sons—	AB.	R.	H.	PO.	A.	E.
F. Campbell, 2b	4	2	3	1	0	1
Craig, ss	4	0	1	1	3	1
Down, rf	4	0	1	0	0	0
Bacon, c	5	1	0	8	0	0
Hilton, 3b	4	0	2	2	2	0
Holman, cf	2	1	0	2	0	0
Collins, 1b	4	1	0	9	1	0
Doherty, lf	4	0	2	1	0	0
Cann, p	3	1	0	0	4	0
Parfitt, p	1	0	0	0	0	0
*C. Campbell, cf	1	0	1	0	0	0
Totals	36	6	10	24	10	2

*Batted for Cann in eighth inning.

Elks—	AB.	R.	H.	PO.	A.	E.
Dunn, rf	5	0	1	2	0	0
Minnis, 2b	3	1	1	3	3	1
Forbes, lf	4	1	3	4	0	0
Morgan, 3b	5	0	0	1	1	0
Cummins, cf	5	2	2	1	1	1
McKenzie, ss	4	2	2	4	2	1
Belcher, 1b	4	2	2	8	0	0
Bowden, c	4	1	1	4	2	1
Webster, p	4	0	2	0	4	6
Totals	38	9	14	27	13	4

The score by innings:

Sons	1 1 1 0 1 1 0 1 0	6
Elks	0 0 0 2 0 2 5 0 x	9

SUMMARY

Two-base hits, F. Campbell, Hilton, C. Campbell; home runs, F. Campbell, Bowden, McKenzie; sacrifice hits, Craig, Collins, Minnis; stolen bases, McKenzie, Holman, F. Campbell, Belcher, Minnis; double plays, Cann to Collins to Hilton; struck out, by Cann 5, Parfitt 3, Webster 5; base on balls, off Cann 1, Parfitt 1, Webster 4; hit by pitched balls, Holman by Webster; hits, off Cann 14 in 7 innings, Parfitt 0 in 1 inning, Webster 10 in 8 innings; winning pitcher Webster; losing pitcher Cann; left on bases, Sons of Canada 9, Elks 8; time of game, 1 hour 45 minutes; umpires, Brynjolfson and Simpson.

S. MARLING WINS CLUB GOLF TITLE

Youngster Downs Edmonds, 10-9, in Final for Royal Colwood Honors

WINNER DISPLAYS BRILLIANT FORM

Shooting a brand of golf which his veteran opponent failed to cope with, Sandy Marling, young son of Alex Marling, popular professional, captured the Royal Colwood Golf and Country Club championship, Sunday, by defeating Percy Edmonds in the final thirty-six-hole battle, 10 and 9. Marling gained an early lead during the morning jaunt and then uncorked a fine display on the outgoing nine after lunch to end the match by a one-sided margin.

Edmonds started out as if he meant to make short work of his younger opponent and captured the first hole with a par four, to Marling's five. Getting three pars and a birdie, Marling won the next four holes and then won the seventh and ninth to round the turn four up.

Edmonds fought back hard on the incoming route, but try as he did he failed to unnerve the youngster and the pair headed for the clubhouse with Marling still clinging onto his four-up margin. On the eighteenth, Edmonds ran into hard luck when his second was off the edge of the green up against a twig which he could not move without moving the ball. Marling had played four to the carpet and gained a half in fives as Edmonds failed to stroke his ball from the place it was in.

PLAYS BRILLIANTLY

Unloosing a brilliant brand of golf, Marling made the afternoon round a runaway by winning six of the nine holes to end the match 10-9. Marling kept his shots straight down the fairways, while his short game was near perfect going out in 35, one under fours. He scored his third deuce of the match on the short twenty-fifth hole.

The cards follow:

MORNING ROUND

Marling—
Out ..... 5 4 5 2 5 5 4 4 4—38
In ..... 6 4 4 5 4 2 4 4 5—38—76

Edmonds—
Out ..... 4 5 6 4 7 5 5 3 5—44
In ..... 3 4 6 4 4 4 5 4 5—43—83

AFTERNOON ROUND

Marling—
Out ..... 4 4 5 3 5 3 2 5 4—35
In ..... 5 5 6 3 5 4 3 5 5—41

VANCOUVER BALL

VANCOUVER, June 8.—B.C. Telephone lost a chance to go into second place in the Senior Amateur Baseball loop standing by dropping a 5-2 decision to Arrows at Athletic Park tonight. One big inning, the fourth, saw Arrows score all their runs.

BASEBALL STANDINGS

AMERICAN LEAGUE

	W.	L.	Pct.
Philadelphia	34	11	.756
Washington	30	17	.638
New York	25	20	.556
Cleveland	26	22	.532
Chicago	18	27	.400
St. Louis	16	26	.381
Detroit	19	32	.373
Boston	17	29	.370

NATIONAL LEAGUE

	W.	L.	Pct.
St. Louis	28	14	.667
Chicago	25	18	.581
New York	25	18	.581
Boston	22	22	.500
Brooklyn	23	23	.500
Pittsburgh	20	24	.455
Philadelphia	19	24	.442
Cincinnati	14	33	.298

COAST LEAGUE

	W.	L.	Pct.
Hollywood	38	24	.613
Portland	34	27	.557
Mission	35	28	.556
Los Angeles	31	30	.508
San Francisco	29	32	.475
Seattle	28	33	.459
Sacramento	28	34	.452
Oakland	22	37	.373

INTERNATIONAL LEAGUE

	W.	L.	Pct.
Newark	30	22	.577
Rochester	25	21	.543
Montreal	25	22	.532
Baltimore	29	26	.527
Toronto	25	25	.500
Jersey City	27	29	.432
Buffalo	24	27	.471
Reading	19	32	.373

INDIANS HIT HARD TO WIN

Jump Into Second Berth in Twilight Ball Loop by Defeating Mechanics

HOW THEY STAND

	W.	L.	Pct.
Tatoos	3	1	.750
Indians	3	2	.600
Automotives	2	2	.500
Eagles	2	2	.500
Rosebuds	2	3	.400
Fords	0	2	.000

Slamming four pitchers to all corners of the lot, Victoria Indians jumped into second berth in the race for the Twilight Baseball League pennant by scoring a 21-16 victory over the Automotives, Sunday afternoon, at the Songhees Reserve, in a free-scoring fixture which was featured by heavy hitting by both teams.

Ed. Miles started for the mechanics but was yanked in the third in favor of Harry Pollard, who survived until the sixth frame. Pollard retired and his brother Leslie went to the mound, but only lasted one inning. Harry Hubbard finished, but was hit hard.

"Hap" Rivers had a great day with the willow for the Automotives with four hits in six trips, while Alex. Thomas led the Indians with a homer, a triple and double in six tries.

SIGNS WITH CARDS

CHAMPAIGN, Ill., June 8.—Bill Fazuk, left fielder in the University of Illinois, champions of the Western Conference, has signed a contract with the St. Louis Cardinals. He hit .487 in ten conference games, eight of which Illinois won.

Eleven to Play Against Englishmen Will Be Chosen Tonight

THE All-Star soccer aggregation to represent Victoria against the touring English eleven at the Royal Athletic Park on Wednesday, June 24, will be selected this evening by the Lower Island Football Association, following the workout between the two teams selected to fight for places. The squads will meet on the lower grounds, Beacon Hill Park, at 6:15 o'clock, instead of on the Heywood Avenue field, as first announced. Hewison will referee and the teams follow:

First team—De Costa; Joe Crowe, Gibbons; Viggers, Boyd, McBay; J. Taylor, S. Stewart, Burns, Robinson, Mulcahy.

Second team—Bridges; Leggatt, Margison; Nurse, Campbell, Smith; R. Stewart, Bunyan, Peers, Wagland and Clancy.

Players unable to play are asked to communicate with Manager C. Lewis by phoning Empire 9608.

Touring Eleven Chalks Up Sixth Straight Win

Old Country Soccer Team Defeats Regina, 6-1—Alexander Nets Three Counters for Visitors and Bowden Two in Fine Exhibition

REGINA, June 8.—The touring English Football Association team chalked up their sixth consecutive victory of their Canadian tour in Regina tonight when they defeated the Regina all-stars, 6 to 1.

Scoring three goals in each half, the Old Country eleven won "under wraps," but they failed to leave the Saskatchewan capital with another goose egg to their credit. Half way through the second half Bill Cummings, outside right of the home eleven, drove in a bullet-like shot that gave Hibbs no chance and spared the local select from a whitewash. The crowd went wild over this timely effort, which occurred with England leading 4-0.

Of a truly epic nature was Cummings' goal, for it established history on a local football pitch, marking, as it did, the first occasion on which a Regina team has netted the ball against a touring professional side.

Throughout the evening the crowd marveled at the tourists' marvelous footwork and control of the pigskin.

GOALIE WORKED HARD

The tourists' uncanny manipulation of the ball, and their terrific and amazingly accurate shooting, was too much to cope with. Wallace, in the Regina nets, was worked hard but tended a capable goal. His left shoulder was painfully hurt late in the evening when he stopped a daisy-cutter from Alexander, only to see the English winger score on the rebound. He pluckily finished the game.

Alexander, at outside right, starred consistently and scored half the visitors' goals. Bowden, at centre, got two, while Houghton, at inside left, contributed the other.

England — Hibbs; Jennings and Roughton; Magee, Oliver and McClure; Alexander, Hine, Bowden, Houghton and Urwin.

Regina—Wallace; Laing and Taylor; Dryburgh, Muroski and Robbie; Cummings, Roggers, McInerny, Deary and Macdonald.

Referee—Bill Hetherington, Regina.

AL ESPINOSA LEADS LIST

Veteran Pro Tops Chicago Qualifying Round—Cox Plays Good Game

MacFARLANE FAILS TO MAKE GRADE

NEW YORK, June 8 (AP.).—The ninety-seven vacant places in the national open golf championship to be played at the Inverness Club, Toledo, starting July 2, were filled today by thirty-six-hole qualifying rounds in twenty districts scattered throughout the country.

Qualifying scores ranged from the 135 by which Al Espinosa, Chicago veteran, led the field in the Chicago district, to the 162 by which Walter Bemish, of Genessee, N.Y., and Clarence Doser, of Rochester, N.Y., qualified in the Buffalo district. The best eighteen-hole round of the day was turned in by Wiffy Cox, Brooklyn pro, in the New York district. Cox broke the South course record at the Westchester Country Club with a 64 in the first round. Espinosa was only a stroke behind with a brilliant 65 on his second round.

MacFARLANE FAILS

The chief casualties were suffered in the New York district, where two former open champions, Willie MacFarlane and Cyril Walker, failed to qualify. The veteran Mike Brady was another who failed to get within the charmed circle at Westchester.

All told, eighty-six professionals and ten amateurs gained places in the field which will battle for the title Bobby Jones relinquished. The ninety-seventh place, allotted to the Chicago district, was left to the United States Golf Association to decide. The Chicago allotment of fifteen men left one short when Eddie Loos, tied for second place behind Espinosa, withdrew, and thus left two amateurs and three pros tied for the fifteenth place. No playoff was attempted. Chicago officials passing the matter to the U.S.G.A. for decision.

Fifty-three players were granted exemption from the nation-wide qualifying round and will go directly to Inverness to make the starting field exactly 150.

JIMMY TODD MEDALIST AT GORGE VALE

Star Left-Hander Checks Home With Card of 80 to Lead Field

IS FAVORED TO WIN CLUB CHAMPIONSHIP

Finishing the difficult eighteen-hole jaunt in six strokes over perfect figures, Jimmy Todd, youthful lefthander, captured the medal honors in the Gorge Vale Golf Club championship Sunday by checking home with a card of 80, which was good enough to lead the field of nearly sixty starters by eight strokes. Todd stoked the first nine in 41, four over par, and then shot a steady incoming nine for a 39.

Todd's qualifying round total equaled the amateur record for the course. The medalist ran into trouble on the outgoing route, especially on the first three holes, all of which he went over par. In the afternoon Todd showed much better form, and as a result finished far in front of the pack. By his medal-winning round he is a strong favorite to mow through the field to the championship.

IN SECOND PLACE

M. S. Lawson and R. A. Foulis were bracketed in second place with scores of 88, while Dave Fyvie and the veteran Frank Thomas divided third position with cards of 90. On the whole the field found the course difficult and scores of 102 or better were good enough to qualify. J. A. Davidson, A. S. Powell and N. W. Pirrie will play-off for two places in the third flight, while J. Mathews and G. W. Stott will fight for a position in the fourth flight.

Todd's card follows:
Out ..... 6 4 5 3 5 4 5 5 4—41
In ..... 5 3 4 5 4 3 4 5 6—39—80

Complete scores follow:

J. Todd, 80; M. S. Lawson, 88; R. A. Foulis, 88; D. Fyvie, 90; F. Thomas, 90; Dr. D. M. Baillie, 91; R. Foulis, 91; Capt. C. I. Mackenzie, 92; G. Florence, 94; W. S. Morris, 94; T. Angus, 97; Vincent Martin, 100; Col. A. F. M. Slater, 101; R. W. Watson, 102; W. H. Thornborrow, 102; J. S. Cow, 102; A. Buckle, 104; F. C. Slydell, 105; G. Cartwright, 106; G. Bevan, 106; D. W. Lee, 106; R. Peden, 107; D. Jackson, 108; H. H. Allen, 109; D. A. Matthew, 110; C. F. Banfield, 110; W. B. Christopher, 111; A. J. Maynard, 112; W. A. Humberstone, 112; J. D. McNeill, 112; A. S. Powell, 113; N. W. Pirrie, 113; J. A. Davidson, 113; C. F. Smith, 115; V. M. Gallon, 115; A. T. Hunkin, 115; C. Burgess, 116; G. Murrell, 117; J. Smith, 118; J. Mathews, 119; G. W. Stott, 119; Captain H. L. Roberts, 122; Fred Maynard, 123; P. Cudlip, 123; J. Gann, 123; W. Connorton, 124; E. Burgess, 124; W. E. McKenzie, 124.

Saanich High School Stars To Meet Today

THIS afternoon at 2 o'clock, at Beaver Lake, track and field exponents of the Saanich High School will gather for their annual sports meet. With the athletes in fine trim, some keen competition is expected in the various events.

ENID WILSON WINS MEDAL

English Girl Tops Qualifiers in British Open Golf Tourney

DIANA FISHWICK TIED FOR SECOND

PORTMARNOCK, Ireland, June 8 (AP.).—Sixty-three natives of England, Ireland, Scotland and Wales and one United States girl, swished and waded their ways around soggy Portmarnock course today for places in the match play for the British women's golf championship, starting tomorrow.

Leading the field was Miss Enid Wilson, whose round of 75 on Saturday in the first qualifying round was considered remarkable under the adverse conditions. Today she needed 83 for a total of 158, nine strokes better than Diana Fishwick, defending titleholder, and Wanda Morgan, who tied for second with aggregates of 167. Miss Fishwick had rounds of 87 and 80, and Miss Morgan 80 and 87.

Fourth place went to Molly Gourlay with 83 and 85, and fifth to Miss Maureen Orcutt, Inglewood, N.J., girl, who took an 87 today to add to an 82 on Saturday for 169 and fifth place.

PIGEON RACING

The Victoria and District Racing Pigeon Club held a race from Chu Chua, a distance of 250 miles, over the week-end. The birds were liberated at 7 a.m. in a heavy mist and cloudy weather. Two hundred birds took part. Results follow:

	H.	M.	S.
J. Denomi, "Queenie"	7	27	53
R. Dickenson, "Jumbo"	7	28	38
J. B. Stewart, "Petty Lou"	7	29	26
G. Stewart, "Baldy"	7	33	24
R. Green, "Miss Jack"	7	34	13
W. R. Tait, "Record"	7	35	11
J. Bowcott, "Joyce I."	7	38	08
J. W. Bland, "Hope"	8	13	39
R. Margison, "Ralph"	8	54	12
T. Dunlop, "Len"	9	51	12
R. Barry, "Craig"	10	26	05
S. Knott, "Millar"	10	51	05

The balance failed to report.

R. Dickenson won the old bird pool and J. B. Stewart the yearling pool. J. Denoni won the R. Margison special; R. Dickinson the Our Brand special; and S. Knott the Columbia Theatre tickets. The next race will be from Birch Island, a distance of 268 miles.

DOCKERS' PROTEST THROWN OUT BY B.C.F.A.

Esquimalt Fails to Comply With Rules In Lodging Appeal

Victory of Victoria City XI to Stand in Eyes of Soccer Board—James Adam Asked to Straighten Out Local Situation

VANCOUVER, June 8.—Esquimalt's protest against the eligibility of five players of the Victoria City eleven, which won the first-round game of the Dominion soccer championship series in Victoria on May 31, was thrown out by the B.C.F.A. executive at a special meeting in Vancouver because the Dockers did not comply with the constitution in filing it. Esquimalt had sent Secretary Richardson, of the B.C.F.A., a list of the Victoria players before the match, and inquired which of them were not registered in time for the game, and had been notified which players were ineligible, yet they did not hand in their protest until half-time.

Victoria City were fined $10 for including the men in their line-up, and the officials of the club were censured, and advised that similar tactics in future would result in drastic action.

Jimmy Adam, council member to the D.F.A., is being asked to straighten out the Lower Island Association difficulties by calling a special meeting of clubs in affiliation and endeavoring to have new officers appointed. At the annual meeting of the organization, two weeks ago, the old slate of officers was thrown out and a new one elected, but later on the new president and secretary refused to take office, while the old secretary declined to carry on. This left the association without a leader, and President Charles Jones, of the B.C.F.A., ruled that the clause in the constitution, whereby nominations for officers must be made in writing before May 18, be void in so far as Victoria was concerned, and Mr. Adam will be allowed to accept nominations at the special meeting called by him.

SEMI-FINAL DRAW

The draw for the semi-final games in the Dominion championship series was made with the following result:

Capilano or Westminster Royals vs. North Shore United or St. Saviours, in Vancouver.

Nanaimo City or Ladysmith vs. Jokers or Victoria City, in Nanaimo.

FOR BICYCLE

RACING!

C.C.M. Flyer	$75
Humber	$65
B.S.A.	$60
Semi-racer	$50

Fastest Bicycles on the Market

Plimley & Ritchie, Ltd.

"Better Sporting Goods"

911 View (Arcade Bldg.) E 2118

Cream Flannel Trousers

Smartly Tailored

Extra Value

$6.50 $7.50 $8.00

PRICE & SMITH, LTD.

614 YATES STREET

DO YOU KNOW

by George Gundersen

Send in ten cents in stamps and we will mail you a complete set of "Do You Know" cards—sixty cards of knowledge and curious facts printed in color (size 2½" x 1¾"). Or twenty cents will bring you the sixty cards accompanied by an album in which the cards can be placed as a permanent collection. Address Dept. 4, Tuckett Tobacco Co., Ltd., Hamilton.

Buckingham Cigarettes—a smooth refreshing blend of choice tobaccos, suntreated by powerful ultra violet rays. There is no more mellowing influence than the sun. Buckinghams, treated with giant sun lamps, are remarkably cool and mellow—an all-pleasure cigarette, never varying in quality, packed for freshness in the patented sealed package.

FRENCH OPEN STARTS TODAY

Many English Stars Will Seek Title—Cotton Entered

DEAUVILLE, France, June 8 (AP)—Professional stars of Great Britain, North and South America, will add international zest to the French open golf championship, starting tomorrow over the new club course here. For the seventy-two-hole medal competition, spread over two days, nine prizes totaling $1,000 have been offered.

The French contingent includes Arnaud Massey, dean of the French club; Aubrey and Percy Boomer, living in France; Henry Cotton and Arthur Havers, English stars, and Percy Allis, Berlin pro.

E. R. Whitcombe, another Englishman, is not defending his French open title against the field of seventy-five entries.

Jose Jurado, runner-up in the British open, heads the list of South Americans, which includes three other Argentinians: Nario Churio, Hector Freccero and M. D. Maria. Horton Smith, Joe Kirkwood, Willie Hunter, J. H. Forsman and Johnnie De Paolo are the North American entries.

Outsider Wins Illinois Oaks From Favorite

HOMEWOOD, Ill., June 8 (AP).—Alyssum, a 20 to 1 choice, scored a stunning upset Saturday by winning the fifth running of the $10,000 added Illinois Oaks. Cousin Jo, odds on favorite, was second by a head, with Anne Arundel third. The Bay filly gained a commanding lead in the mile-and-one furlong stretch of mud, and was never headed. The J. W. Parrish filly paid $45.84 to win.

B. MORRISON IN VICTORY AT UPLANDS

Defeats Harold Brynjolfson for Club Golf Title After Great Match

CHAMPION RALLIES TO CAPTURE CROWN

Shaking off the "jinx" which has followed him in practically every final in which he has faced Harold Brynjolfson, Bob Morrison, long-driving youngster, staged a great last-round rally on Sunday to capture the Uplands Golf Club championship by defeating the former, one up, after a gruelling thirty-six hole struggle. The large gallery which followed the pair, saw Brynjolfson hold the lead for twenty-six holes and then watch Morrison stage a real "Garrison" finish to win out.

Playing great golf, Brynjolfson looked as if he was going to blast Morrison's hopes in rapid fashion by holding a four-hole lead at the end of the first nine. Morrison rallied on the incoming journey and sliced Brynjolfson's lead to two up at the enghteenth. Brynjolfson carded a 77, while Morrison scored a poor 81.

GREAT LAST ROUND

The afternoon round was a real thriller, with both finalists playing much better golf. They halved the first six holes in perfect figures. Morrison made things interesting by winning the twenty-fifth with a par five after Brynjolfson had driven out of bounds. The defending champion ran into more trouble on the next hole and hooked his mat shot into the rough, and Morrison won the hole with a par four. The next three holes were halved.

Morrison jumped into the lead for the first time by caging a forty-foot putt on the thirtieth green.

Brynjolfson fought back and squared the match on the thirty-first hole by snaring a birdie three to Morrison's par. Morrison made a beautiful recovery from the rough to half the next hole and then won the thirty-third with another birdie. Morrison was playing brilliant golf at this stage, while his opponent was fighting hard to avert defeat.

Morrison's tee shot on the thirty-fourth hole stopped six feet from the flag, while Brynjoufson had the gallery gasping when his mat shot rolled up within six inches of the cup, nearly a hole in one. The champion lost the hole when he missed his six-footer, and the match was squared again.

The new titleholder caged a birdie three to win the thirty-fifth to be dormie one. Brynjolfson had hooked his drive and took a four. Gaining a half on the last carpet, gave Morrison the title, of which just twelve months ago Brynjolfson had relieved him.

Their cards follow:

MORNING ROUND

Morrison—
Out ..... 4 5 5 4 6 5 5 4 3—41
In ...... 5 4 6 3 5 5 3 4 5—40—81

Brynjolfson—
Out ..... 4 4 4 4 5 4 5 4 3—37
In ...... 5 5 4 4 6 3 4 4 5—40—77

AFTERNOON ROUND

Morrison—
Out ..... 4 4 4 3 5 4 5 4 3—36
In ...... 5 3 3 4 5 3 3 3 4—33—69

Brynjolfson—
Out ..... 4 4 4 3 5 4 6 5 3—38
In ...... 5 3 5 3 5 4 2 4 4—38—76

HAMMOND STARS FOR GLOUCESTER

Contributes Century After Great Display as Team Downs Worcester

LONDON, June 8 (CP).—Gloucestershire maintained their reputation for being a team to go after victory in spectacular fashion in winning an English county cricket match from Worcestershire today. This morning they replied to Worcester's first innings total of 103 runs with 253 for three wickets and declared. Gloucestershire won by an innings and 71 runs.

Wally Hammond gave a great display of forcing in Gloucestershire's innings. He contributed an even century, in which were four smashes out of the enclosure for six, and seven fours. He made his last fifty runs at the terrific pace of a run every half-minute.

Closing scores were:

Lords—Lancashire, 169 and 200; Middlesex, 156 and 82 runs for three wickets.

Kennington Oval — Surrey, 285 (Shepherd 167, not out); Essex, 227.

Bath—Somerset, 244 and 99 runs for six wickets; New Zealand, 255 (Talbot 60, Blunt 54).

Kettering — Glamorgan, 114 and 133 for nine wickets (Dyson 62, not out); Northamptonshire, 190 (Blakewell 113; Mercer, five wickets for 57; Ryan, five wickets for 63).

Birmingham — Hampshire, 305 (Payne, seven wickets for 30); Warwick, 50 runs for one wicket.

Leicester—Leicestershire, 150 and 64 for two wickets; Kent, 300 for five wickets, declared (Woolley 89, Ames 75, not out).

Ilkeston — Nottinghamshire, 146; Derbyshire, 7 runs for no wickets.

Hull — Yorkshire vs. Sussex. No play today. Grounds unfit through rain.

JACK RENAULT WINS

CHARLOTTE, N.C., June 8.—Jack Renault, 211-pound Canadian heavyweight, tonight pounded out a ten-round decision over Add Warren, 187, Carolina's heavyweight champion.

Doctor Dick's Letter Box

TIM MATSON

Photo by Cynthia Clayton

Dear Doctor,

I'm in love—just sick with it! When I see my sweetie coming toward my house, I just faint dead away with ecstacy. He's the greatest guy! And he's married, too! Got the swellest wife, and six dandy kids. I asked his wife if he really loved me. She said, "Absolutely, I'm the only girl in his life." Ain't I the lucky girl, Doc? I've only one kick—his wife insists on hoggin' their parlor Chesterfield, and makes us use the Morris chair. I can't neck in one of them, Dock—can you? Maybe you'll write her (Mrs. Dumbleton, cor. 1st and 2nd, Str., Alberta), and get her to kick through?

Thanks a lot,

SAL.

My Dear Sal,

I wrote to Mrs. Dumbleton, suggesting she should show you and her husband a little consideration (re sofa), but she maintained that if she did that, that it would merely be a beginning—that you two would soon start taking liberties—expecting her to trot out and make sandwiches—or asking her to "time" you on, or take a flashlight photo of a long embrace; and also, that she made the "loose covers" on the sofa, herself, and that they were the pride of her life. Now, Sal, a woman's pride is almost sacred. Do be a sport and consider Mrs. Dumbleton's feelings!

I must confess necking in a Morris chair is mediocre entertainment. I invariably get cramp, or upset the darn thing, and spend the rest of the evening hunting for the castors. However, Sal, that borders on the subject of technique, on which I shall elucidate at a future date. Meantime, help Mrs. D. with the dishes, and never give her the opportunity of letting her feel she is in the way. Pip, pip, Sal.

Yours sincerely,

DOCTOR DICK.

W. HALL LEADS GOLF TOURNEY

Shoots Fine 71 to Take First Place in J. H. Lee Prize Handicap Meet

Registering one of the finest rounds of the year on the long and difficult Royal Colwood Golf and Country Club course, Walter Hall jumped into the lead at the end of the first thirty-six holes in the J. H. Lee prize handicap competition with a total of 139, two strokes in front of the field. Hall was in rare form Sunday and galloped around the course in 71, which his handicap of five reduced to a net total of 66. Hall had a card of 78-5-73 for his first round.

T. L. Swan rested comfortably in second place with a net total of 141, while Norm Wallace and H. O. Kirkham shared third place with cards of 143. Comte J. de Suzannet was fourth with 144, while the remainder of the field was closely bunched.

THE SCORES

Scores follow:

W. W. Hall	78-5-73	
	71-5-66	139
T. L. Swan	84-15-69	
	87-15-72	141
N. Wallace	73-2-70	
	78-3-73	143
H. O. Kirkham	87-18-69	
	92-18-74	143
Comte J. de Suzannet	90-18-74	
	90-19-70	144
A. D. Straith	82-9-73	
	84-9-75	148
F. J. Hall	91-18-73	
	94-18-76	149
T. J. Hodgins	89-12-78	
	87-12-74	150
R. W. Meckenzie	86-9-77	
	83-9-74	151
J. Matson	83-4-79	
	77-4-73	152
G. H. Hall	101-24-77	
	98-24-74	151
W. Cathcart	94-16-78	
	92-16-76	154
H. Lineham	82-2-80	
	82-2-80	160
T. H. Leeming	98-14-84	
	92-14-77	161
Dr. Bryant	84-15-69	
	92-15-77	146
R. H. Lyons	94-24-70	
	103-24-79	149
O. Leach	96-17-79	
	89-17-72	150
C. Denham	92-18-74	
	96-18-78	152
E. N. Horsey	90-13-77	
	93-13-80	157
A. Dennison	96-12-84	
	101-12-89	173

(By General News Bureau, Chicago)

WASHINGTON PARK, June 9.—Results of horse racing here today follow:

First race—Five and one-half furlongs:

Bourbonite (Fischer) ..$ 8.00 $ 4.00 $ 3.00
Essential (McCoy) 14.00 8.00
Elkhart (Meers) 2.00

Time, 1:15 1-5. Also ran: Coletown, Glyhurst, Worldly Lad, Dispatcher, Prince Herbert, Prince Swaep, Dad Meiners, Chief Reyer, True Play. Scratched: Kuvera, Etiwenda, Meedow King, Unencumbered, Classby's Choice, Chiva, Chatter On, Lapidary.

Second race—Six furlongs:

Try It (Rose) ....$ 8.00 $ 4.00 $ 3.00
Black Comet (James) 3.60 2.80
Camp Prince (Neal) 2.80

Time, 1:20. Also ran: Sister Mary, Red Roneld, Chene, Hamburer Jim, Don Alvaro, Empire, Dewey Fly. Scratched: Dick Morris.

Third race—Five and one-half furlongs:

Band Time (Finnarty).$ 8.60 $ 3.30 $ 2.30
Prince Hotspur (James) ... 2.00 2.00
Cathop (Meyers) 3.00

Time, 1.12 3-5. Also ran: Prince Trafager, Anthony Weyne, Easter Time, Tellico. Scratched: Indian Runner, Chemulus, Adode Post.

Fourth race—Six furlongs:

Flimsy (Russell) ......$ 4.40 ... ...
Hyman (Smith) ....
Bob Rogers (Dickey) ... ...

Time, 1:19 4-5. Also ran: Fair Missy. Scratched: Everytime, Ray Blades.

Fifth race—One mile and one-eighth:

Miss Bass (Rose) ....$ 9.00 $ 4.00 $ 3.00
Wee Dorp (West) 3.80 2.40
Play Fellows Dream (Cunningham) 2.80

Time, 2:1 1-5. Also ran: Stokesia, Reverberate, My Sweets, Phantastime. Scratched: Garnish, Star Flyer, Betty Ann.

Sixth race—One mile and one-eighth:

Sea Rocket (Whitaker)..$ 9.00 $ 4.00 $ 3.00
Tiger Flowers (Leyland) ... 10.00 8.00
Play Ball (James) 2.60

Time, 2.06. Also ran: Clements, Arcadian Flag, Maecenas, Jeff O'Neil, Japlac, Black Thunder, Snowman, Voltmeter. Scratched: Port n' Play, Span Flow, Tommy Tickle, Mother's Choice, Keith, Le Fiore, Kitty Wilkins, Greydale, Madcap Marvin.

Seventh race—One mile and one-eighth:

Homewood (Smith) ....$ 5.00 $ 4.00 $ 2.00
Wizardry (Turk) 4.00 3.00
Ham (Nelson) 4.00

Time, 2.06 1-5. Also ran: George McCrann, Devon, Star Play, Aviator, Prickly Heat, Bridesroom. Scratched: Sunny Morn, Fairyman, Silver Septer, King Pin, Lemnos, Whistler, Shady Rest, Pernell Boy, Miss Perfection, French Line, Honeyfish.

OVERNIGHT ENTRIES

First race—Five and one-half furlongs; two-year-olds:

Lolo	113
Sinsia C.	115
Adsum	115
Prince Neptune	115
Zode	115
K. Russell	115
Bob Custer	115
Actuarius	115
Benefit	115
Gold Tip	115
Kenny Boy	115
Baraskova	115
Bridgeport	115
Die Dat	115
Hoosier Prince	115
Cold Check	115
Kilgore	115
Prince Tommy	115
Master McGee	115
Golden Title	115

Second race — Six furlongs; three-year-olds:

Wise Susan	105
Very Well	110
Pretty Penny	105
Gulliver	110
Baggage Maid	110
Flying Plum	105
Ilium	115
Pudsa	110
Entice	110
Booster Twist	115
Beige	115
Kenashaw	115
Scapegoat	118
Stone Martin	115
Truxton	110
No More	110
Tiger Prince	115
Annie Ree	110
Plutarch	115
Thistle Billie	115

Third race—Five and one-half furlongs; two-year-olds:

Little Cousin	106
Beauty Secret	107
I Say	112
Elsion Bruce	110
Weatye Lady	107
Escoba Lend	112
Anite Ormont	110
Lady Batts	110
Monel	110
Lacompere	102
Leila Lee	107
Chu Chu	105
Princess Crusader	102

Fourth race — One mile; three years and up:

Bill Looney	112
Hornpipe	112
Chip	112
St. Jim	112
Rolling Sea	107
While Away	112
Tea Green	105
Knight Commander	115
Zida	105
Portmanteau	112
Dixie Lad	112
Flying Cherokee	105
Lahor	112
Black Belt	103
Piela	107
Jolly King	105
Quiver	107
Cesare	102

Fifth race — Six furlongs; three years and up:

War Time	112
Batty Derr	102
Leroe	105
Hieover	112
Dark Simon	112
Manta	118
Outer Herbor	112
Hot Shot	112

Sixth race—Mile and one-eighth; three years and up:

Nostaw	110
Royal Julian	102
Chief John	86
Morpheus	99
Jimmy Moren	112

Seventh race—Mile and one-eighth; four years and up:

Sam Woolridge	116
Rejuvenation	110
Big Shot	105
Showdown	105
Mad Play	118
Classy	118
Workless	110
Lion Hearted	115
Haramsada	110
Diodore	110
Lena M.	100
Woodlot	110
Nazder	100
Blanc Seing	105
House Boy	110
Miss Maryland	110
Riff Raff	105
Lady Bienville	105
Vandal	118
Maloe	106

Weather cloudy; track muddy.

Japan plans to further decrease its national budget.

Jimmy Foxx Smacks Two Homers as A's Down Tigers, 7 to 3

Athletics' First Baseman Hits Hard as Team Wins—Wes Ferrell Tames Yankees for Eighth Win of Season—Giants Trounce Cubs

AMERICAN LEAGUE

PHILADELPHIA, June 8.—The champion Athletics defeated the Detroit Tigers, 7 to 3, today. Jimmy Foxx hit two homers, running his season total to thirteen. Lefty Grove allowed the Tigers seven hits.

	R.	H.	E.
Detroit	3	7	0
Philadelphia	7	8	3

Batteries: Whitehill and Grabowski; Grove and Cochrane.

Ferrell Beats Yanks

NEW YORK, June 8.—The Cleveland Indians bunched four of their five hits off Charlie Ruffing to score four runs in the ninth and defeat the Yankees today, 4 to 1.

	R.	H.	E.
Cleveland	4	5	2
New York	1	3	0

Batteries: Ferrell and Myatt; Ruffing and Dickey.

Senators Hit Hard

WASHINGTON, June 8. — The Senators pounded three Chicago pitchers today to win its third successive game, 18 to 4. Bob Burke, young Washington Southpaw, held Chicago to eight hits.

	R.	H.	E.
Chicago	4	8	0
Washington	18	20	0

Batteries: Thomas, Frasier, Moore, Faber and Grube; Burke and Spencer.

Climb From Cellar

BOSTON, June 8.—The St. Louis Browns climbed out of the American League cellar at the expense of the Boston Red Sox today, when they defeated the home town team, 4 to 0. Walter Stewart, St. Louis right hander, was responsible for the victory.

	R.	H.	E.
St. Louis	4	8	1
Boston	0	7	2

Batteries: Stewart and Ferrell; Gaston, Morris, Kline and Berry.

NATIONAL LEAGUE

CHICAGO, June 8. — Clarence Mitchell held the Cubs to five scattered hits today as the New York Giants battered two pitchers for a 6-to-1 victory.

	R.	H.	E.
New York	6	12	1
Chicago	1	5	1

Batteries: Mitchell and Hogan; Malone, May and Hemsley.

Philadelphia, at Pittsburgh, postponed; rain.

Only two games scheduled.

INTERNATIONAL LEAGUE

Montreal 9, Rochester 5.
Only game scheduled.

AMERICAN LEAGUE

New York 5, Cleveland 1.
Boston 6, St. Louis 3.
Washington 8, Chicago 1.
Philadelphia 12, Detroit 2.

NATIONAL LEAGUE

Cincinnati 8-9; Boston 2-10.
Brooklyn 6-0, St. Louis 4-9.
Chicago 8, New York 3.
Others not scheduled.

INTERNATIONAL LEAGUE

Reading 5-8, Newark 6-5.
Jersey City 9-4, Baltimore 2-5.
Toronto 5, Buffalo 1.
Montreal at Rochester, rain.

COAST LEAGUE

Seattle 5-6, Los Angeles 3-0.
Hollywood 13-3, Sacramento 3-10.
Misson 7-6, Oakland 5-3.
Portland 9-10, San Francisco 6-7.

DUNCAN DOWNS KINGSTON ST.

Up-Islanders Score 10-5 Victory in Island Tennis League on Home Courts

Playing on their home courts, Duncan's first string tennis squad scored a great victory over Kingston Street in the Vancouver Island League, Sunday, ten matches to five. St. Paul's defeated C.P.R., 6-2, while J.B.A.A. played well to down Hillcrest, 7-1. Duncan's fair sex aggregation came through against Kingston Street, 7-2, and C.P.R. No. 2 won a close match from Langford, 6-2. Victoria's "B" squad took a one-sided fixture from Duncan, 15-2.

Results follow:

First Division Men, Duncan 10; Kingston Street, 5.

SINGLES

Corfield defeated Jones, 6-2, 9-7.
Corfield defeated Schwengers, 7-5, 6-4.
Leney defeated Jones, 6-2, 5-7, 6-4.
Leney defeated Schwengers, 6-4, 10-8.
Tisdall lost to Forbes, 3-6, 3-6.
Tisdall lost to Barnes, 5-7, 3-6.
Howe defeated Barnes, 6-0, 6-1.
Howe lost to Forbes, 2-6, 4-6.
Appleby defeated Huxtable, 7-5, 16-14.
Appleby defeated Harrison, 3-6, 6-3, 6-3.
Denny defeated Harrison, 6-3, 6-4.
Denny lost to Huxtable, 8-10, 7-5, 4-6.

DOUBLES

Corfield and Leney defeated Jones and Schwengers, 6-2, 7-5.
Tisdall and Appleby lost to Barnes and Forbes, 7-5, 2-6, 5-7.
Howe and Denny defeated Huxtable and Harrison, 7-5, 8-6.

Third Division—J.B.A.A., 7; Hillcrest, 1.

WOMEN'S DOUBLES

Mrs. Thomas and Mrs. Erickson defeated Mrs. Simpson and Miss Elkington, 6-1, 6-0.
Miss Boyce and Miss Wylie defeated Miss Weeks and Miss Warburton, 6-1, 3-6, 6-3.

MEN'S DOUBLES

Temple and Margison defeated Stewart and Kesson, 6-2, 2-6, 6-6.
Wright and Erickson lost to Butler and Van Froone, 5-6, 6-3, 5-7.

MIXED DOUBLES

Mrs. Thomas and Temple defeated Miss Elkington and Stewart, 6-4, 6-1.
Miss Boyce and Margison defeated Miss Weeks and Butler, 6-3, 6-4.
Miss Wylie and Wright defeated Miss Warburton and Kesson, 6-1, 6-5.
Mrs. Erickson and Erickson defeated Mrs. Simpson and Van Froone, 1-6, 6-2, 6-1.

Third Division, St. Paul's, 6; C.P.R., 28.

WOMEN'S DOUBLES

Miss J. Christopher and Miss Peden lost to Miss Northam and Miss Stephens, 4-6, 0-6.
Mrs. Ford and Mrs. Shepherd defeated Miss Ramsay and Miss Hicks, 6-1, 6-2.

MEN'S DOUBLES

McClellan and Crossley lost to Lockley and Porter, 1-6, 5-6.
Anderson and Phillips lost to Warder and Hicks, 6-3, 3-6, 2-6.

MIXED DOUBLES

Miss Peden and Crossley defeated Miss Northam and Porter, 6-5, 6-4.
Mrs. Ford and McLellan lost to Miss Stephens and Lockley, 6-3, 3-4.
Miss Christopher and Phillips lost to Miss Hicks and Warder, 6-3, 6-4.
Mrs. Shepherd and Anderson lost to Miss Ramsay and Hicks, 6-5, 6-4.

Division Two, Women—Duncan, 7; Kingston, 2.

SINGLES

Miss Geoghan lost to Kay Harris, 6-4, 1-6, 4-6.
Miss I. Greenwood lost to Miss M. Harris, 6-3, 3-6, 4-6.
Mrs. Jones, defeated Miss Phillipsen, 1-6, 6-3, 7-5.
Miss Jones defeated Miss Hughes, 3-6, 6-3, 6-4.
Mrs. Dawson-Thomas defeated Miss Copas, 6-1, 6-3.
Miss Clokie defeated Miss Knapton, 6-0, 6-2.

DOUBLES

Miss Geoghegan and Miss Jones defeated Miss Kay Harris and Miss M. Harris, 6-3, 2-6, 6-1.
Misses I. and L. Greenwood defeated Miss Phillipsen and Miss Hughes, 2-6, 6-2, 6-3.
Mrs. Dawson-Thomas and Miss Clokie defeated Miss Copas and Miss Knapton, 6-2, 6-2.

The Netherland East Indies expects an early revival in business.

SEATTLE WINS TENNIS MATCH

Sound City Team Defeats Victoria in Starr-Reynolds Series, 3-2

SEATTLE, June 8 (AP).—Commander John Edwards and Don Campbell, of Victoria, gave the Seattle Tennis Club team, Starr-Reynolds Cup defendants, a major scare yesterday. Edwards beat Mel Dranga, Seattle city champion, 7-5, 6-4, and Campbell let out Dan Lewis, 6-2, 3-6, 6-2.

The Seattleites saved the day, however, on the De Turenne-Langley doubles victory over Campbell and Edwards, 6-4, 6-4; Dranga's defeat of Campbell, 6-2, 6-1, and Lewis' win over Edwards, 3-6, 6-3, 6-4.

Kent's

$49.50

7 TUBES, COMPLETE

A splendid Electric Radio in first-class condition. All ready and equipped to tune in.

One Only at This Price

$5.00 Cash

$5.00 Monthly

KENT'S

641 Yates St. E 6013

THE SPECIALISTS

AUTO ELECTRICIANS

Generator, Starting Motors and Magnetos Overhauled. Genuine Parts Used

BOULTBEE, LTD.

E 8432 Yates at Cook

W. & J. WILSON

Men's and Boys' Clothes

1217 Government Street Established 1862 Phone G 5013

DAVE FYVIE

Has always considered quality rather than price should be the keynote to clothes economy. Longer wear and better appearance.

PRICES FROM **$55.00**

FYVIE BROS.

817 Govt. St. "The Tailors" Phone E 1622

This advertisement is not published or displayed by the Liquor Control Board or the Government of British Columbia.

COATES Plymouth DRY GIN

The favourite of the Royal Navy.

Established 1793

BOTTLED IN PLYMOUTH, ENGLAND

This advertisement is not published or displayed by the Liquor Control Board or by the Government of British Columbia.

The Daily Colonist

Ninth Annual

Bicycle Road Race

Friday, June 12

7:30 P.M.

The riders, divided into five classes, will race over the following route:

From Quadra at Kings Road, via Hillside and Douglas Street to Glanford Avenue, to Saanich Health Centre and returning by Saanich Road and Quadra Street to place of starting.

FREE SWIM

Through the courtesy of Mr. A. H. Cowlishaw, manager of the Crystal Garden, a free ticket will be given to every rider immediately following the race, giving full freedom of the pool, absolutely free.

Entries must be in not later than Tuesday, June 9. Entry forms may be obtained from Alex. T. Stewart, of The Colonist, or any bicycle dealer in the city or province.

At the Playhouses

LOVE IS THEME OF CAPITOL FILM

"Seed" Is Said to Be One of the Best Talking Pictures Ever Produced

A challenge to women in love! That is the absorbing theme of the picture "Seed," filmed from Charles G. Norris' great novel, with John Boles, Genevieve Tobin and Lois Wilson in the leading roles, and now current at the Capitol Theatre all this week. There have been many "triangle" pictures, but never one like this production. It is startling in its sincerity, and the lifelike quality that dominates everything about it—story, players and direction. A screen play dealing seriously with domestic problems is always full of interest, if it is well done. And "Seed" is much better than "well done." It is superlative—without doubt one of the best talking pictures ever produced.

And in its unfolding the challenge to women in love, which is its motivating theme, builds up to a great and totally unexpected climax.

PLAYHOUSE THEATRE Edmund Lowe, the popular star of "What Price Glory," "The Cock-Eyed World" and "Scotland Yard," is again in a comedy of love making and beautiful women, the Fox Movietone, "Don't Bet On Women," which is now playing at the Playhouse Theatre. Lowe has the leading role, that of the social lion, who makes a bet with his attorney that within forty-eight hours he can kiss the first woman who crosses his path.

AMUSEMENTS

ON THE SCREEN

Capitol—"Seed," co-starring Lois Wilson and John Boles.
Coliseum — Jack Raine in "Night Birds."
Columbia—"So This Is London," featuring Will Rogers.
Dominion—Edwina Booth in "Trader Horn."
Playhouse—"Don't Bet on Women," starring Edmund Lowe.

COLUMBIA THEATRE Maureen O'Sullivan, the pretty little Irish girl who played the ingenue role in "Song o' My Heart," has gone back to London, but only screenically speaking. As "Elinor" in the all-talking movietone production, "So This Is London," now current at the Columbia Theatre, she spent two weeks in England in the picture.

COLISEUM THEATRE Unique lighting effects, employing the latest talkie production devices, are one of the noteworthy features of "Night Birds," now at the Coliseum Theatre. These effects heighten the suspense in the mysterious situations of the romantic thriller, particularly the climax situations, and subtly reveal the startling beauty of Muriel Angelus.

DOMINION THEATRE She wore a red bathing suit. Edwina Booth, the heroine of "Trader Horn," attributes that fact to her start in the movies. She was sitting with her mother and sister on a California beach when E. Mason Hopper, the director, noticed her and gave her an opportunity for a bit in a picture.

DOMINION
TODAY and ALL WEEK
Now Thrilling Crowds At Usual Prices
Trader Horn
They traveled 14,000 miles to Africa to make this miracle picture! Two years in the making. A thousand thrills! The greatest wild animal fights ever filmed! And against this strange setting the most beautiful and satisfying love story ever told!
CARTOON COMEDY | DOMINION NEWS
Bargain Matinee Daily at 12 Noon Adults 25c; Children 10c
MAT., 35c EVE., 50c

HE'S HERE AGAIN
Will Rogers
in
So This Is London
Packed With Laughs and Witty Sayings
Also on the Same Bill
COMEDY—NEWS
Coming Thursday: "RIVER'S END"
COLUMBIA

TONIGHT—$25.00 GIVEN AWAY
DON'T BET ON WOMEN
with EDMUND LOWE
JEANETTE MacDONALD
Mats., 25c; Night, 25c-35c; Kiddies, 10c
Coming Thursday: "THREE GIRLS LOST"
PLAYHOUSE

COLISEUM
TODAY—2 to 5; 7 to 11
WHO WAS FLASH JACK?
See
NIGHT BIRDS
With
JACK RAINE
Victoria's Favorite in "The Middle Watch"
Muriel Angelus, Eve Gray and Jameson Thomas
DRAMA! MYSTERY! SUSPENSE! LAUGHTER! GAIETY! MUSIC!
A BRITISH INTERNATIONAL PICTURE
Added Attractions!
FOX NEWS
TOM TERRIS, "THE VAGABOND DIRECTOR"
"OUR GANG"
With "SKIPPY" COOPER
Mats., 25c; Eves., 30c and 35c
Children (Always), 10c Phone E 9334

That Body of Yours

By James W. Barton, M.D.

THE LIVER DIET HELPS THE BLOOD TO REBUILD THE BODY

Unfortunately the knowledge that the liver diet would cure pernicious anaemia was only learned a short time ago, too late to help some cases that were too far advanced to be cured by this method. After death it was found that as the liver diet had in no way helped the blood, naturally none of the other parts of the body were helped either.

However, Dr. Th. Fahr. reports the results in twenty-four cases of pernicious anaemia who died during 1929 and 1930. In twelve of these, the liver diet had been given for too short a time to have any effect, the patients being practically at death's door when treatment began.

In the other twelve cases, which had responded to the liver treatment (as far as enriching the blood was concerned) but in which death had followed disease of the spinal cord, bronchitis or other ailments, the usual destructive changes produced in the heart muscle, the bone marrow, liver, and spleen, by pernicious anaemia, were very slight, and in some cases absent entirely, showing that the liver treatment by enriching the blood had actually stopped the destructive processes in these organs, and had rebuilt, or was rebuilding them, when the disease carried them off.

One of the reasons that the liver diet is not always successful in cases of pernicious anaemia was most dramatically revealed in one case where the individual had suffered with the severe form of goitre. The poison from this goitre so acted upon the blood that the liver diet could not build up, or enrich it sufficiently to overcome this poison.

This is one more proof that poison from any source in the body—teeth, tonsils, gall bladder and so forth—may interfere with the action of the liver diet in pernicious anaemia. In fact these poisons so weaken the power of the blood that the individual not only feels exhausted or tired all the time, but is often a ready prey for other ailments. You see poison acts the same as an ailment, and if any other ailment comes along, the blood is thus really fighting two ailments.

The thought then is that if we are to keep our blood in the best possible condition for building up the body, and fighting off ailments, that any infection should be sought for and removed from the system.

Let your family doctor and family dentist look you over not less than once a year.

David, brother of the late Labor leader, Keir Hardie, is the Socialist candidate to Parliament from Ruthergien in the campaign in England.

Prominent Men of Victoria enthusiastically endorsed "Seed" yesterday at premier showing.

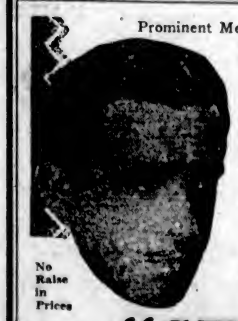

"LAST night . . . "SEED" made every watcher and listener wonder, laugh, gasp, and, as tears streamed, smile with satisfaction . . .

YOU made the story!

CHAS. G. NORRISS

Wrote It!

No Raise in Prices

"SEED"

Daringly and Convincingly Portrayed by

JOHN BOLES

GENEVIEVE TOBIN and LOIS WILSON

CAPITOL

SHOWING ALL THIS WEEK

Comedy Special "FROZEN FACES" SOUND NEWS

Landed Passengers Safely

PILOT Charles Weiblen is shown above with the three women passengers whom he brought safely to earth after circling for nearly two hours above Bettis Airport, at Pittsburgh, with disabled landing gear. The plane, shown partially wrecked in the lower photograph, was bound from Pittsburgh to Buffalo. The accident to the landing gear occurred just as the ship took off. A plane dashed in pursuit to warn the pilot of his danger, and while 500 anxious persons watched, the endangered plane began its long battle to land safely. Although the plane was damaged, neither the pilot nor the passengers were injured.

What Today Means

"GEMINI"

If June 9 is your birthday, the best hours for you on this date are from 9 a.m. to 11:15 a.m., from 1:30 p.m. to 4 p.m., and from 8 p.m. to 10 p.m. The danger hours are from 11:20 a.m. to 1:15 p.m. and from 4:35 p.m. to 7 p.m.

Activity and energy will be stimulated by the astrological conditions of June 9. It will prove to be an auspicious occassion for the initiation of new enterprises, especially those related to real estate and shipping. It will also be a favorable opportunity for the execution of contracts and for plighting troths.

A child born on this June 9 will be studious, intellectual, and fond of travel. It will be impetuous and persistent, loath to yield a point, but quick to score one. What it learns, it will never forget. Adaptable to environment, enthusiastic in its work, and loyal to friends. It will earn many of life's prizes.

Born on June 9, you are practical and energetic, although you possess strong intuitive faculties, which you should not only develop, but trust more. If you continue to poohpooh these promptings, they will gradually become weaker, and your future will be handicapped by neglect of a rare and an exceptional gift.

The bent of your mind is a serious one, and, though you are not lacking in a sense of humor, you are not inclined to look on life as a trip, but as a voyage. You possess a certain amount of literary ability, therefore you can express yourself much more convincingly in writing than orally. You are always welcome in any social gathering, as you are a good listener. Moreover, you are always willing and ready to participate enthusiastically in any form of amusement that may be proposed.

You are a glutton for work—when the work appeals to you. If confined to routine duties, where there is no scope for an expression of your individuality, you are a "wash out." You are kind and thoughtful, and take an interest—not an inquisitive one—in the affairs of others. Your temperament is a well-balanced one, and if mated with one born in January or September, you should enjoy both a successful and happy career.

The Daily Cross-Word Puzzle

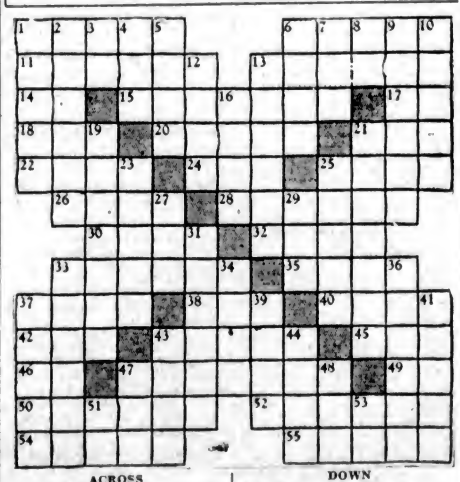

ACROSS

1. To cage.
6. Closes tightly.
11. Gazed.
13. Conspicuous.
14. Pronoun.
15. Working parts collectively.
17. Negative.
18. Unusual.
20. Councils.
21. To top.
22. Unheeding.
24. To rent.
25. Small particle.
26. To infer.
28. To surrender completely.
30. Sleepers.
32. To scold.
33. Origins.
35. Jutting rocks.
37. Bronzes.
38. To erode.
40. Outbreak.
42. To equip.
43. To toss.
45. Preceding time.
46. Pronoun.
47. Metallic element.
49. By means of.
50. Principles.
52. Classified.
54. Conducts paper.
55. Ties.

DOWN

1. Jewish priest's vestment.
2. Wanted.
3. Pronoun.
4. Unit of energy.
5. Useless plant.
6. Transgressions.
7. To instigate.
8. Article.
9. Woolly.
10. Incline.
12. Share of land (Scotch var.).
13. One who poses.
16. Stem of grass.
19. Dashing.
21. Clique.
23. Exhibition.
25. Engine.
27. Moist.
29. Tub.
31. Auricles.
33. Harassed.
34. To navigate.
36. Council.
37. Frayed.
39. Neat.
41. Cares for.
43. Animal tissues.
44. Ottoman.
47. To receive.
48. Human race.
51. Symbol of nickel.
53. To perform.

ANSWER TO SUNDAY'S PUZZLE

L	O	W		D	R	O	P	S		A	L	P
E	A	R		A	U	R	A	L		M	O	A
D	R	I	F	T	S		T	O	R	P	O	R
		G	O	A	T	S		W	O	E		
A	C	H	Y		Y	A	P		T	R	A	P
C	O	T	E	S		P	A	Y		E	G	O
U	P		R	O	B		S	E	A		A	M
T	A	B		D	I	E		S	T	R	I	P
E	L	A	N		T	O	P		T	I	N	S
		R	A	J		T	O	P	I	C		
T	H	E	F	A	N		S	A	C	H	E	T
A	I	S		M	I	M	E	S		E	R	A
M	O	T		B	L	E	S	S		S	E	T

TO START WORK ON BUILDING

Sands Mortuary Company Will Erect Modern Block at Cost of $29,900

Work will commence at once on the new building to be erected by the Sands Mortuary Company at the northeast corner of North Park and Quadra Streets. The permit for the work has been taken out at the City Hall. The estimated cost of the structure, which will be of a very substantial character, is $29,900.

The mortuary building, which will be built by Luney Bros., will cover the whole lot at the corner and will have a floor space of eighty feet by ninety feet. The two-story block will be of artistic design, from plans prepared by C. E. Watkins, architect.

In the construction, local material will be very largely used. The lower story will be of tapestry brick, while the second floor will be of ordinary brick, which will be stuccoed. The brick is all of local manufacture at the Baker brickyards.

The building will contain thirty rooms, including a modern chapel with family rooms and compartments. On the second floor, fronting on Quadra, there will be two apartments for members of the staff.

LABOR LAW UNIQUE

According to the new labor law in Brazil, employers are prohibited from dismissing, suspending or lowering in grade, wage, or salary laborers or employees for joining a labor union or for critizing the employer. In cases of dismissal the employee or laborer shall receive an indemnity equivalent to six months' pay. If an employee is suspended he will receive two months' salary for every thirty days of suspension. An employer who dismisses an employee or laborer hired for life must pay an indemnity of five years' wages or salary.

DRUGGISTS WILL MEET TOMORROW

Members of B.C. Pharmaceutical Association Will Hold Annual Meeting in Victoria

The annual meeting of the British Columbia Pharmaceutical Association will be held in Victoria tomorrow morning in the Chamber of Commerce, and upwards of thirty-five delegates are expected to attend from the Mainland and Island points.

The meeting will be in charge of J. H. Fulton, Victoria, president, and Bert Aaronson, councillor of the Vancouver Island Post, and will be private, as matters of interest only to the members of the craft will be discussed.

Following the business session, an eighteen-hole medal play golf tournament will be staged at the Uplands Golf Course. Ladies in the party will be entertained to a drive around the city and district in the afternoon, and the evening will be given over to dancing.

TAKES STUDENTS FOR DESPERADOES

Deputy Sheriff Brings Gun Into Play and Kills Youths Returning From Vacation

ARDMORE, Okla., June 8 (AP).—The gunfire of a deputy sheriff, who believed he had encountered desperadoes, brought to a tragic end today the homeward vacation trip of two Mexican students in United States colleges—one of them a distant relative of President Ortiz Rubio of Mexico.

Emilio Cortes Rubio, twenty, son of a second cousin of the Mexican president, and his companion, Manuel Gomez, twenty-two, were slain by Deputy Sheriff Bill Guess, of Carter County.

Guess, with another officer, said he had attempted to interrogate the youths as they sat in the motor car beside a main highway here in the early morning.

The third member of the student party, Salvador Cortes Rubio, twenty-four, also a cousin of the president, was unhurt.

Both Deputy Guess and Deputy Sheriff Cecil Crosby said the shooting occurred after the two youths had drawn guns, which were not fired. The officers asked that a murder charge be filed to bring about their vindication. County Attorney Marvin Shilling said the charge probably would be brought.

JAPANESE PEER AND BANKER DIES

TOKIO, June 9 (AP).—Prince Hirokuni Ito, sixty-two, member of the House of Peers and auditor of the Bank of Japan, died this morning.

Prince Hirokuni Ito was born in February, 1869, in Yamaguchiken. He was the son of Gorosaburo Inouye, of the former Choshu Clan, and nephew of the late Marquis Inouye. He was adopted by the late Prince Ito, from whom he inherited his title.

He studied in Germany and entered the Department of the Imperial Household early in life. Subsequently he became Vice-Grand Master of Ceremonies and Chief of the Imperial Stables Bureau.

Ford Trucks offer ECONOMICAL TRANSPORTATION to every business

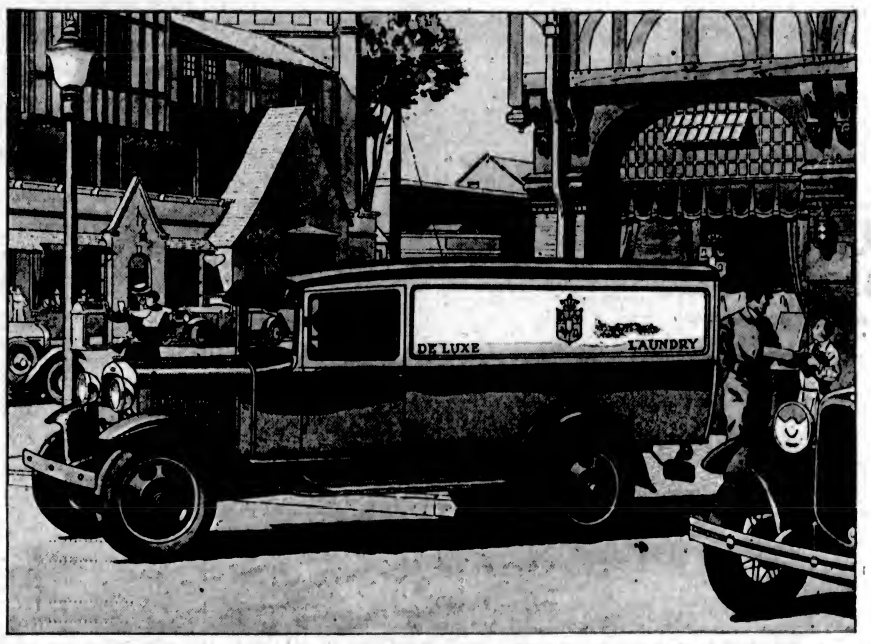

THE FORD TRUCK HAS GOOD APPEARANCE AND ADVERTISING VALUE AND IS A CREDIT TO ANY MERCHANT'S BUSINESS IT REPRESENTS. *Panel body on the truck chassis with 131½-inch wheelbase. This is widely used by merchants, decorators, bakers, laundries, and for general hauling of large or bulky merchandise.*

THE FORD 1½-ton truck is carefully and thoroughly designed to provide long, reliable transportation at minimum cost. The record of its performance, in serving many businesses in all parts of Canada, shows a saving in first cost, and in cost of operation over extended periods of time.

Features of the Ford truck

There are many reasons for Ford hauling-economy. Important among them are unusual features of chassis-design. For example, the rear axle is the three-quarter floating spiral bevel gear type. With this design, the axle-shafts serve only to turn the wheels, without carrying any of the weight of truck or load. This insures strength, reliability and long life in the rear axle, reducing the necessity for adjustments and repairs, and increasing the ability of the truck to carry pay loads day in and day out over good roads and bad.

Other features are the 4-speed transmission, which provides a wide flexible range of speed and power, insuring capable performance under all conditions; the torque-tube drive, which relieves rear springs of all but their normal function of absorbing shocks, thus prolonging the life of important parts; the sturdy frame with five strong cross-members, which gives strength to chassis and body alike; and the large, fully enclosed brakes, 14 inches in diameter.

Economical hauling for every business

There is a Ford haulage-unit for every business-need. A complete line of standard bodies is available for the 1½-ton truck to meet most requirements. Special bodies, for every purpose, are available from body-manufacturers. One of the standard bodies, the 131½-inch panel, is illustrated above. There is a choice of 131½-inch or 157-inch wheelbase, 6.6 or 5.14 rear-axle gear-ratios, and single or dual rear wheels.

In addition, there is the light commercial chassis, with four factory-built bodies, and with a wide range available from body-manufacturers, which offers speed, long life and economy for every light-hauling purpose. Either chassis may be equipped with a factory-built closed cab, which has a shatterless glass windshield.

Go to your Ford dealer and see these units. He will be glad to demonstrate the type your business requires. All are low in cost.

SPECIAL BOTTLERS' BODY *on the truck chassis with 131½-inch wheelbase. One of the many special types available from body-manufacturers to meet the needs of modern business.*

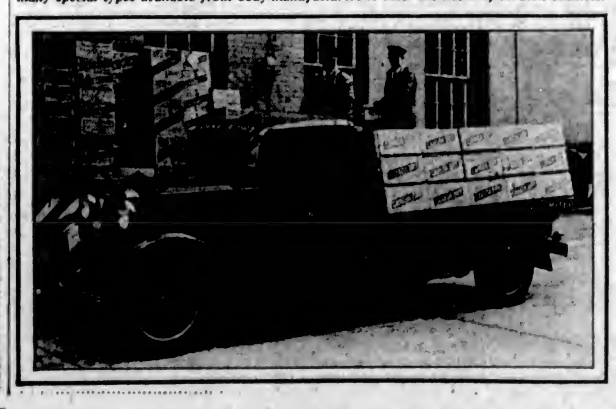

Ford

"THE CANADIAN TRUCK"

MARINE and TRANSPORTATION

Winnipeg Visited By Large Throngs During Stay Here

Fine Appointments of Ship Commented On—Ruling Prince of India Passenger on Empress of Japan—Wheat Ship Out Tonight

Docking at Ogden Point Piers shortly before midnight on Saturday, the French Line passenger and freight carrier Winnipeg was alongside the wharves all day Sunday, leaving for New Westminster at 10 o'clock that evening. During the hours in the afternoon when the ship was thrown open to public inspection, a large number of Victorians took advantage of the opportunity to visit the vessel.

The Winnipeg had fifty-one travelers aboard when she arrived, two parties totaling seven, leaving the ship here with their motor cars. They will tour the Island, after which they will return to their homes in California over the Pacific Highway.

When the Winnipeg arrived here on her first trip to the Coast in 1930, officials of the French Line then stated that it was the intention of the company to cater to passenger traffic between California, British Columbia and Puget Sound ports. Two more ships of the French Line are due to call here before the end of July, and both of these vessels have large passenger lists already booked.

From Orient ports, the United States Mail Line Ss. President Cleveland is due at William Head about 10 o'clock this morning, according to a wireless message received from the master of the ship yesterday by W. M. Allan, local agent. This should bring the liner alongside Rithet Piers about 11:30 o'clock. The ship is not bringing a heavy list of passengers this voyage, and has only an average cargo. She will be here for two hours, proceeding to Seattle early in the afternoon.

The local offices of the Canadian Pacific Steamships were notified yesterday morning by the captain of the Empress of Japan that she would reach William Head at 6 o'clock tomorrow morning, which should allow her to dock about 7:30 o'clock at Rithet Piers. The liner has a fair passenger list and cargo, and after disembarking passengers for the South and landing mail here will proceed to Vancouver between 9 and 10 o'clock.

Among the prominent passengers on the Empress of Japan this trip is His Highness the Maharajah Bahadur of Jind, Punjab, one of the ruling Indian princes. He is on his way to London, and will travel across Canada. He is accompanied by a large retinue.

Delayed in the South, the Furness motor liner Pacific Trader will not arrive here until Wednesday. King Bros., local shipping gents, announced yesterday. It was Saturday evening before she cleared from Los Angeles, and will come direct to Victoria without making the call at San Francisco. She has passengers and cargo for this port.

Taking all the remaining grain from the Ogden Point elevator, the freighter Somersby, of the Ropner Line, is expected to get away this evening for Vancouver, where she will complete loading with grain. Just where this grain will go has not been announced, and may not be until the vessel sails for Newport News, where she will take on bunkers.

TRI-CITY Steamship Service
DAILY SAILING
FOR SEATTLE
Lvs. Victoria - 6.45 p.m.
Arr. Seattle - 10.30 p.m.
FOR VANCOUVER
Lvs. Victoria - 8.30 a.m.
Arr. Vancouver 12.30 noon
Space for Automobiles
CITY TICKET OFFICE
911 Government St. Phone E-mpire 7127
Canadian National

UNION STEAMSHIPS, LTD.
To All B.C. Coast Points
Prince Rupert, Stewart, Anyox, Etc. New Steamers
GEO. McGREGOR, Agent
1 Belmont Bldg. Garden 7822

MILL BAY FERRY
SUMMER SCHEDULE

Lv. Brentwood		Lv. Mill Bay
8:15 a.m.	DAILY (Including Sundays)	8:00 a.m.
8:30 a.m.		10:15 a.m.
11:00 a.m.		11:45 a.m.
12:15 p.m.		1:00 p.m.
2:00 p.m.		2:45 p.m.
3:30 p.m.		4:15 p.m.
5:00 p.m.		5:45 p.m.
6:15 p.m.		7:00 p.m.
7:30 p.m.		8:15 p.m.

Quickest and cheapest route for Up-Island Points; twenty-five minutes ferry crossing; twenty-five minutes Victoria to Brentwood over a paved road.

Strike Ballot Results to Be Known Tonight

VANCOUVER, June 8 (CP).—The result of the vote being taken by the Canadian Merchant Service Guild on the question of a sympathetic strike in connection with the dispute between the tugboat masters and mates and members of the British Columbia Towboat Owners' Association and Fraser Mills will not be known until tomorrow night. Guild headquarters announced tonight that ballots are not returnable until tomorrow and that the result of the vote would be announced before midnight tomorrow.

WILL WELCOME CHAMBER PARTY

Large Body From Los Angeles Chamber of Commerce to Arrive Friday

Two hundred and fifty members of the annual Alaska excursion of the Los Angeles Chamber of Commerce will spend five hours in Victoria at the end of this week, it was stated yesterday by Major Gordon Smith, director of publicity for the province. The party, on board the Ss. Aleutian, of the Alaska Steamship Company, will arrive at Seattle at 7:30 o'clock on Friday morning, and at Victoria about noon on the same day. Arrangements are in hand for a welcome to the delegates.

The Los Angeles Chamber of Commerce sponsors yearly a goodwill tour to the Northwest and Alaska. The plan for the voyage was specially altered this year to include Victoria. The change was made through the good offices of Ernest Walker Sawyer, who last Spring joined the British Columbia caravan trek to Hazelton, headed by Premier Tolmie. Mr. Sawyer is a member of the international committee of the British Columbia-Yukon-Alaska highway investigation, and will return to Victoria in July for the first meeting of that body, it is expected.

The Chamber of Commerce party will be received here on behalf of the province and city, in conjunction with plans by the Victoria Chamber of Commerce.

Charlottetown Launched

Lauzon, Quebec, Was the Scene of An Impressive Launching Recently. The Above Picture Shows the Ss. Charlottetown Sliding Down the Ways to the St. Lawrence.

Ocean and Coastwise Movements

Vessel Movements

SAN FRANCISCO, June 8 (AP).—Arrived: Callio, San Pedro; Condor, Valparaiso; F. S. Loop, Portland; Jefferson Myers, Seattle. Sailed: Oleum, Coos Bay; F. J. Luckenbach, New Orleans; President Madison, New York; Ramapo, San Pedro.

SEATTLE, June 8.—Arrived: Hikawa Maru, Honskong; American Star, New York; Diamond Cement, View Cove. Sailed: Kekoskee, Admiral Wilsy, Los Angeles; Nebraskan, Tacoma; Diana Dollar, Everett; Norco, Southeastern Alaska; Gracia, Glasgow; Paul Shoup, San Francisco; Dorothy Wintermote, Sound ports.

PORTLAND, June 8.—Arrived: Chickasaw City, Seattle; La Purisima, San Francisco. Sailed: Golden Star, Manila; Cascade, Los Angeles; Portmar, New York via Puget Sound; Kashu Maru, Yokohama via Grays Harbor; Queen City, British Columbia; Henry D. Whiton, Poughkeepsie; Iowan, Boston.

TACOMA, June 8.—Arrived: Kewanee, Avon; Vigilant, Grays Harbor; Dorothy Wintermote, Los Angeles; Hakubasan Maru, Yokohama; Doylestown, Olympia; Nebraskan, Boston; Admiral Wilsy, Los Angeles; Griffen, Britannia Beach. Sailed: Dorothy Wintermote, Port Gamble; Jacox, San Francisco; Admiral Schley, Los Angeles; Flomar, Baltimore; Seattle, Hamburg; Kewanee, Avon.

ARRIVED

MANCHESTER, June 7.—Pacific Shipper, San Francisco.

LONDON, June 6.—Loch Goil, Seattle.

HONGKONG, June 5.—New York, San Francisco.

ROTTERDAM, June 6.—Nebraskan, San Francisco.

LIVERPOOL, June 8.—Gregalia, San Francisco.

BOSTON, June 8.—Sacramento, Seattle.

NORFOLK, June 8.—Benclauch, Grays Harbor.

LIVERPOOL, June 8.—Victoria City, Los Angeles.

SHANGHAI, June 7.—Tai Ping, Los Angeles. June 8.—President Monroe, San Francisco.

YOKOHAMA, June 6. — Wales Maru, Seattle. June 8.—Africa Maru, Seattle; Westmoor, Portland; Ryoyo Maru, San Francisco.

NEW ORLEANS, June 8.—Jacob Luckenbach, San Francisco.

CALCUTTA, June 7.—Batoe, Seattle.

KOBE, June 6.—Montreal Maru, San Francisco.

PANAMA CANAL, June 7. — Passed, bound west: Pacific Ranger, Glasgow for San Francisco.

Weather Report

ESTEVAN—Overcast; southeast, fresh; 29.82; 55; light chop.

PACHENA—Overcast; southeast, light; 29.82; 55; light swell; foggy seaward.

CAPE BEALE—Hazy; southwest, light; 29.85; sea smooth.

Wireless Report

(Estevan, 8 p.m., unless otherwise stated)

BENALL—Bound Tacoma, 298 miles from Tacoma.

EMMA ALEXANDER—Victoria for San Francisco, 320 miles from San Francisco.

OAKWORTH—San Pedro for New Westminster, 690 miles from New Westminster.

GOTHIC STAR—Inbound to Puget Sound ports, 143 miles south of Estevan.

TOKOYAKAWA MARU — Olympia for Osaka, 250 miles from Estevan.

LAKE GALEWOOD—San Francisco for Chemainus, 494 miles north of San Francisco.

BORGSTAD—Shanghai for Aberdeen, 206 miles from Aberdeen.

Shipping Calendar

TO ARRIVE

WINNIPEG — France and California, June 7.

PACIFIC TRADER — United Kingdom, June 8.

DAMSTERDYK—Continent and United Kingdom, June 6.

HIKAWA MARU (Vancouver)—Orient ports, June 8.

PRESIDENT CLEVELAND — Philippines, China and Japan, June 9.

EMPRESS OF JAPAN — Philippines, China, Japan and Hawaii, June 10.

PRESIDENT TAFT—Philippines, China and Japan, June 16.

SULAIRIA—United Kingdom, June 18.

MONOWAI — Australia, New Zealand, Fiji and Hawaii, June 19.

NARENTA—United Kingdom, June 22.

PACIFIC RANGER — United Kingdom, June 22.

EMPRESS OF ASIA—Philippines, China and Japan.

PROTESILAUS—Orient ports, June 23.

PRESIDENT JEFFERSON — Philippines, China and Japan, June 30.

TO DEPART

YOKOHAMA MARU — Orient ports, June 10.

PRESIDENT CLEVELAND—Japan, China and Philippines, June 18.

EMPRESS OF JAPAN—Hawaii, Japan, China and Philippines, June 20.

MONOWAI—Hawaii, Fiji, New Zealand and Australia, June 24.

HIKAWA MARU (Vancouver) — Orient ports, June 25.

PRESIDENT TAFT—Japan, China and Philippines, June 27.

British Mails

SS. MINNEDOSA—Mails close 1:15 p.m., June 11.

SS. AQUITANIA (via New York)—Mails close 8:15 p.m., June [illegible]

SS. MONTROSE—Mails close 1:15 p.m., June 12.

SS. DUCHESS OF RICHMOND—Mails close 1:15 p.m., June 13.

SS. EMPRESS OF AUSTRALIA—Mails close 1:15 p.m., June 14.

SS. EUROPA (via New York)—Mails close 2:15 p.m., June 14.

Mail intended for transmission via New York must be so marked. When forwarded by air over United States lines, mail sent via New York can be posted two days later than the dates indicated above.

WEST INDIES GENERALLY

Mails close 1:15 p.m., June 11 and 14.

JAMAICA

Mails close 1:15 p.m., June 5, 8, 12 and 13.

Gulf Islands Service

(Effective May 1, 1931)

GANGES, SALT SPRING ISLAND, MAYNE, PENDER ISLAND, PORT WASHINGTON, GALIANO

Mails close 11:15 p.m., Sunday, Wednesday and Friday; 10 a.m., Tuesday.

Mails due 5:30 p.m., Monday; 7:15 a.m., Sunday, Wednesday and Friday.

BEAVER POINT, FULFORD HARBOR

Mails close 10 a.m., Tuesday; 11:15 p.m., Wednesday and Friday.

Mails due 7:15 a.m., Sunday, Wednesday and Friday.

SATURNA, SOUTH PENDER

Mails close 10 a.m., Tuesday; 11:15 p.m., Wednesday.

Mails due 7:15 a.m., Wednesday and Friday.

MUSGRAVE

Mails close 11:15 p.m., Wednesday and Friday.

Mails due 7:15 a.m., Sunday and Friday.

NORTH GALIANO

Mails close 11:15 p.m., Sunday.

Mails due 7:15 a.m., Wednesday.

Canadian Air Mail Service

Mails close, Victoria, 11:15 p.m., Monday.
Leave Calgary 8:00 p.m., Wednesday.
Arrive Lethbridge 10:08 p.m., Wednesday.
Arrive Medicine Hat 11:20 p.m., Wednesday.
Arrive Moose Jaw 1:55 a.m., Thursday.
Arrive Regina 2:40 a.m., Thursday.
Arrive Saskatoon 11:00 a.m., Thursday.
Arrive Winnipeg 7:00 a.m., Thursday.
Service is daily, including Sunday.
Correspondence sent by steamer and train all the way, closing at Victoria 11:15 p.m., Monday, reaches Winnipeg 8 p.m., Thursday, too late for delivery that day.

Yukon and Atlin Mails

VIA VANCOUVER—Mails close 1:15 p.m., June 6, 13, 17 and 20; 1 p.m., June 24 and 27, July 1, 4 and 8.

VIA SEATTLE—Mails close 3:15 p.m., June 2, 3 and 9.

PLUCKY ACTION OF BRAKESMAN SAVED WOMAN FROM DEATH

VANCOUVER, June 8 (CP).—Swept from the path of a Great Northern freight engine by the plucky action of a brakesman who was standing on the pilot of the locomotive, Mrs. K. Westover, Vancouver, had a narrow escape from death at 9:45 o'clock this morning.

The engine, which was shunting cars at Parker and Glenn Drive, was approaching the crossing when the engineer noticed the woman walking on the tracks. He threw on his air brakes, but could not stop in time to avoid hitting her. Only the stroke of the brakesman's arm saved her from serious injury. She was conveyed to the General Hospital, suffering from shock and an injury to her left leg.

FATALLY INJURED

VALADO DE LIBATEJO, Portugal, June 8 (AP).—Captain Abreu, noted Portuguese army stunt flyer, and his mechanic, were fatally injured today when their airplane crashed and burst into flames.

ELECTED CHAIRMAN

HOUSTON, Texas, June 8 (AP).—James Conley, of Ottawa, was elected chairman of the Brotherhood of Railroad Trainmen in the balloting here.

NOTICE TO MARINERS

Mariners are advised that the black spar buoy marking Maple Spit, Baynes Sound, is reported missing. This will be replaced as soon as possible.

A. W. R. WILBY,
Agent, Dept. of Marine.

Great Flagship Running at Fine Speed Eastbound

MONTREAL, June 8 (CP).—Traveling at 24.18 knots, the Canadian Pacific flagship Empress of Britain passed Cape Race, Nfld., today, bound from Quebec to Southampton. This is the initial eastbound voyage of the 42,500-ton liner, which established new records for the St. Lawrence on her maiden trip, westbound.

PLANES USED IN BUSINESS

Boot King of Europe Prefers Light British Air Craft

SPEED WANTED IN MODERN COMMERCE

One of the outstanding figures of modern industrial Europe, Thomas Bata, of Zlin, in Czechoslovakia, has ordered two more British light cabin monoplanes to add to his business fleet. Mr. Bata is declared to be the "boot king" of Europe, virtual owner of the town of Zlin, which he controls in every detail of its activities, and a multi-millionaire disciple of Henry Ford. His huge factory at Zlin produces some 200,000 boots and shoes a day, and Mr. Bata has decided that only aviation can enable him to get his representatives about Europe with sufficient speed to meet the demands of modern commerce.

Until last year Mr. Bata operated a fleet of obsolete German airplanes. Then a Gipsy Moth cabin monoplane piloted by C. A. Pike, and with the late Sir Sefton Brancker, director of civil aviation, as passenger, landed at Zlin. Mr. Bata inspected it, was much impressed by its appearance and high performance and immediately ordered two like it. The new order is intended to go farther towards complete replacement of the German airplanes by British aircraft.

The new machines will have navigation light and flare equipment, together with the instruments required in night flying. The development of airway lighting in Europe makes night flying in decent weather quite simple for the skilled pilot, and offers opportunities for much saving of time.

Mr. Bata believes profoundly in the future of civil aviation. He has backed his belief vigorously in the building up of a business air fleet, demonstrating practically and effectively that time is money. His own use of these modern fast and economical light planes is doing much to encourage private airplane ownership in Czechoslovakia.

Queen Charlotte Mails

(Effective June, 1931)

LOCKEPORT, QUEEN CHARLOTTE, ROSE HARBOR, SANDSPIT, SKIDEGATE, SKIDEGATE MISSION, TLELL

Mails close 1:15 p.m., June 5 and 20; July 4 and 19; August 1, 15 and 29. And 11:15 p.m., June 12 and 26; July 10 and 24; August 7 and 21.

Mails due 8:15 p.m., June 12, 20 and 26; July 4, 10, 18 and 24; August 1, 7, 15, 21 and 29.

BUCKLEY BAY, MASSETT, PORT CLEMENTS, WATUN RIVER

Mails close 1:15 p.m., Saturdays.

Mails due 8:15 p.m., Sundays.

Endeavoring to Fix Responsibility for Harvard Grounding

Conflicting Testimony Heard by United States Steamboat Inspectors—Master Blames Second Officer—Liquor Trouble Aboard

LOS ANGELES, June 8 (AP).—Faulty steering or a strong inshore current was responsible for the wreck of the coastwise liner Harvard on Point Arguello shoals with nearly 500 passengers aboard, all of whom were saved, Capt. L. B. Hillsinger, the liner's skipper, told Federal steamboat inspectors today at the official inquiry into the wreck.

Preceded on the witness stand by other officers, who asserted the craft was driven full speed ahead fully twenty minutes after the navigating officer knew the course was perilous, Capt. Hillsinger said under direct questioning the dangerous situation might have been avoided.

COULD AVOID SHOALS

The skipper declared had George T. McVicar, second officer, informed him immediately when he received radio bearings the Harvard was nine degrees inside Point Arguello, the craft could have swerved outward to sea and avoided the shoals on which the Harvard lies slowly disintegrating.

Concerning the reports of liquor aboard the craft, Capt. Hillsinger said he had "considerable trouble on board because of liquor," and at 8 o'clock the night before the wreck he and other officers of the craft "straightened out" some intoxicated persons in one of the berths.

He testified that John Allen, ship quartermaster, was intoxicated after the vessel hit the shoals.

LAST PORT FOR MASTER MARINER

Captain John McLeod, Retired Master of Coast Ships, Died on Sunday

For a number of years the best-known, as well as the most popular mariner in command of ships plying from Southern British Columbia to Northern British Columbia and Alaska ports, Captain John McLeod passed away at St. Joseph's Hospital on Sunday at the age of eighty-one years.

A native of Prince Edward Island, Captain McLeod came to the Pacific Coast in the palmy days of the sealing industry, and for a number of years commanded schooners on the British Columbia, Japanese and Russian coasts. He brought the schooner Ariel around Cape Horn, sailing her from Saint John, N.B., in the year 1892. Among other schooners he commanded were the Annie E. Paint, Sadie Turpel, Jessie, Enterprise, Annie C. Moore and Ottawa. While in command of the Ariel, he was seized by the Russians off Copper Island, and he and his crew were held prisoners in Siberia for some time.

MASTER OF MAY

Captain McLeod retired from the sealing business in 1897 and shortly after obtained a berth with the old Canadian Pacific Navigation Company as mate. Following promotion, his most famous command was the crack Northern ship Ss. Princess May; and on this vessel he became so well liked that passengers often waited days for her coming in preference to traveling with other shippers. He was master of the May when she piled on Sentinel Island, Alaska. Retiring in 1917, Captain McLeod visited relatives in the East for a number of years, returning to Victoria only a short time ago, when he was apparently enjoying splendid health.

TRIBUTE IS PAID

Probably the last remaining shipmate of Captain McLeod's sealing days now in Victoria is Captain Thomas Brown, who was mate with him on the schooner Otto, the year in which he gave up the sealing business. Captain Brown stated yesterday that he had never sailed with a finer or kindlier man than Captain McLeod.

Captain John McLeod was a member of Victoria Columbia Lodge, No. 2, I.O.O.F. He is survived by one niece and a nephew, Robert Thomson, residing in Victoria. The remains are reposing at Hayward's B.C. Funeral Chapel, from where the funeral will take place on Wednesday afternoon at 3:30 o'clock, Rev. G. A. Reynolds will officiate. Interment will be made in Ross Bay Cemetery.

Serving Lindbergh With Summons Anything But Easy

NEW YORK, June 8 (AP).—A process server handed Colonel Charles Lindbergh a summons today just as the lone eagle was about to take off from Curtiss Field, in Queens, for a test flight in his monoplane with Mrs. Lindbergh. The nature of the action was not disclosed. The man who served the summons retired to the sidelines with a remark about how easy it was to serve papers on "the big fellows."

He was promptly felled by a blow on the jaw from a mechanic, who resented his tone. The man walked quickly away rubbing his jaw, when he noted the temper of the crowd, before he could be questioned as to the nature of the summons. Lindbergh took to the air a moment after he got the papers.

Transpacific Mails

CHINA AND JAPAN

JUNE, 1931

PRESIDENT MADISON—Mails close 6 p.m., June 18. Due at Yokohama June 28; Shanghai, June 30; Hongkong, July 3.

†TYNDAREUS—Mails close 1:15 p.m., June 19. Due at Yokohama July 1.

*EMPRESS OF JAPAN—Mails close 6 p.m., June 23. Due at Yokohama July 4; Shanghai, July 7; Honskong, July 10.

†HIKAWA MARU—Mails close 11:15 p.m., June 24. Due at Yokohama July 4.

PRESIDENT TAFT—Mails close 4 p.m., June 27. Due at Yokohama July 10; Shanghai, July 17; Hongkong, July 20.

*Carries mail for Honolulu.

†Mail for Japan only.

AUSTRALIA AND NEW ZEALAND

VIA SAN FRANCISCO—Mails close 11:15 p.m., June 5, 8, 10, 14, 16, 21, 22, 28, 30 and 30; July 1, 5 and 13.

EMPRESS OF RUSSIA (direct)—Mails close 4 p.m., June 8.

EMPRESS OF JAPAN—Mails close 4 p.m., June 30.

MONOWAI—Mails close 8 p.m., June 24.

CANADIAN PACIFIC
CANADA'S GREATEST STEAMSHIPS
Empress of Britain 42,000 Tons — Empress of Japan 26,000 Tons

FROM MONTREAL
To Glasgow-Belfast-Liverpool
†June 17, July 18.....Minnedosa
June 18, July 17...Duchess of Richmond
June 26 .....Duchess of Atholl
*June 27, July 24.....Metis
June 30, Aug. 1.....Duchess of Bedford
July 4 .....Duchess of York
*Not sailing at Liverpool
†Sailing at Glasgow only

To Cherbourg-Southampton-Antwerp
June 16.....Montrose

To Cherbourg-Southampton-Hamburg
July 2..... Montcalm

To Havre-London-Antwerp
July 9 .....Montclare
July 16 .....Montrose

FROM QUEBEC
To Cherbourg-Southampton
June 26, July 11.....Empress of Australia
June 27, July 18.....Empress of Britain
July 4, July 25.....Empress of France

FROM VANCOUVER AND VICTORIA
To Hawaii-Japan-China-Philippines
LOW ROUND TRIP FARES TO ORIENT

Apply to Agents Everywhere, or
J. J. FORSTER
Steamship General Passenger Agent
C.P.R. Station Vancouver
L. D. CHETHAM
1102 Government Street Victoria, B.C.

NEW ZEALAND AUSTRALIA
via HONOLULU and SUVA
The new and well-appointed passenger liners sail from Vancouver, B.C., and Victoria, B.C.
"Monowai" .....June 24.
"Niagara" .....July 22, Sept. 16
"Aorangi" .....Aug. 19, Oct. 14.
For fares, etc., apply to all Railway and Steamship Agents, or to the Canadian-Australasian Line, 999 West Hastings St., Vancouver, B.C.

Low ROUND TRIP FARES East ARE NORTHERN PACIFIC FARES

• SUMMER TIME IS TRAVEL TIME. The Northern Pacific Railway makes it economical and above all comfortable to take a trip East now—until October 15. . . . Think of going and returning at such low cost as this—

St. Louis . . $83.60
DesMoines . . 81.55
Minneapolis-St. Paul . . . 73.60
Winnipeg . . . 73.60
Chicago . . . 90.30
Toronto . . . 116.90
New York . . . 151.70
Montreal . . . 134.10
Washington . . 143.86
and other points East at similar low rates.

All fares good on the
New NORTH COAST LIMITED
Liberal stopover privileges—including Yellowstone Park. Call or write for fares and details of a trip anywhere—information gladly given without obligation.

NORTHERN PACIFIC — YELLOWSTONE PARK LINE

912 Government Street
Empire 0222
A. C. STICKLEY
General Agent

GULF ISLANDS FERRY Co., LTD.
Salt Spring Island Service
SCHEDULE
FERRY MS. "CY PECK"
The ferry is now withdrawn from service for annual overhaul and will resume operations next Thursday, June 11, on regular schedule.

FINANCE - COMMERCE - MARKETS

Stocks Stage Rally After Early Slump; 4-Point Gain Made

NEW YORK, June 8 (AP).—Stocks rallied rather impressively today after an early decline led by the rails. The recovery was unspectacular compared with last week's feverish ascent, but it was substantial and the average of ninety issues rose 4.2 points net, closing above the level reached last Thursday.

Not for some time has the market shown so large a gain on so small a turnover. Today's volume was only 1,700,000 shares. Rails, which had wilted under Pennsylvania's report of a first quarter net loss, recovered quickly after the accumulation of offerings was absorbed. Oils, favored by a more cheerful turn in the news, looked much stronger. Coppers, motors, chemicals and foods acquired group strength, and the utilities moved up vigorously.

U.S. Steel common dropped 2 points on the first sale, extended its loss fractionally, but was prominent in the upturn and gained 1 7-8 net. American Can, Case, Columbian Carbon, Union Carbide, American Telephone, Public Service of New Jersey, Johns-Manville, Rock Island and Woolworth were up 3 to 4 at the close, while General Electric, Westinghouse, Anaconda, National Power & Light, Consolidated Gas, National Biscuit, Sears-Roebuck, Loew's and Dupont advanced 2 or more.

New York Central turned a loss of 3 5-8 into a 2-point gain. Atchison, down 4 3-4 in the early break, lost only a fraction on the day.

Foreign exchanges were dull and firm.

The bond market wavered back and forth.

Prices were generally lower, except in industrials, until the last hour, when a reversal caused irregular closing prices.

(Logan & Bryan)
(All Fractions in Eighths)

	High	Low	Close
ELECTRICAL AND MANUFACTURING			
Allis Chalmers Mfg.	23-7	22	23-7
Amn. Brown Boveri	8-3	3	6-3
Elec. Auto Lite	41-7	39-3	41-3
Elec. Stor. Batt., ex-d.	57-5	..	57-5
Foster Wheeler	28-4	25-7	28-4
General Electric	40-4	33	40-4
Int. Combus. Engr.	2	1-5	2
Westinghouse Elec.	66-3	65-7	66
General Realty	3-6	..	3-6
MISCELLANEOUS AND MANUFACTURING			
Amn. Can Co.	102-5	97	102-4
Amn. Ice	22-6	..	22-6
Bendix	16-4	15-5	16-4
Burroughs Adding	21-4	20-7	21-4
Case Threshing	75	68-7	74-6
Columbia Graph.	7-1	6-1	7-1
Congoleum-Nairn	10-5	9-5	10-4
Continental Can.	45	44-5	45
Curtiss-Wright	2-7	2-6	2-7
Dupont de Nemours	80-3	76-4	80-3
Eastman Kodak	134	124	131-3
Gillette	25-4	23-5	25-2
Gold Dust	26-3	24-2	26-3
Intl. Harvester	42-2	39-6	42-2
Natl. Cash Register	21-2	20-4	21-2
Pullman	33-1	32-6	33-1
Radio Corpn. of Amn.	16-1	14-4	16
Remington-Rand	7-4	..	7-4
Simmons Co.	12-4	12-2	12-4
Underwood Type	44-7	..	44-7
Worthington Pump	46-4	41-6	46-2
RAILS			
Allegheny Corpn.	5-5	5-1	5-4
Atchison	147-2	142	145-2
Baltimore & Ohio	51	48-4	51
Canadian Pacific	26-5	25-1	26-5
Ches. & Ohio, ex-d.	33-4	31-4	33
Chicago Gt. West	5	..	5
C., M. & St. Paul	4-4	..	4-4
Chicago Rock Island	32-2	30	32-2
Del. & Hudson	119	..	113
Erie	17-4	..	17-4
Gt. Northern pfd.	50-2	..	50-3
Ill. Central	47	45-4	47
Lehigh Valley	45-4	45-3	45-4
Louis. & Nash	71	70	71
Mo., K. & Tex.	13	11-7	13
Missouri Pacific	17	..	17
N.Y. Central	80-6	74-4	80-6
N.Y., New Haven & H.	70-2	66	70
Norfolk & West	146-4	..	146-4
Northern Pacific	36	..	36
Pennsylvania R.R.	47-5	44-6	47-5
St. Louis San Fran.	17	15-4	17
Southern Pacific	76	72	73
Southern Ry.	30	..	30
Union Pacific	152	146-4	152
Wabash	10-2	..	10-2
STEEL AND IRON			
Amn. Car & Foundry	13	..	13
Amn. Steel Foundry	14	13-7	14
Baldwin Loco	12-2	..	12-3
Bethlehem Steel	45	42-6	45
Byers (AM) Co.	31-6	26	30-4
Continental Shares Co.	5	..	5
Crucible Steel	38-4	36-5	38-1
Gen. Ry. Signal	50-4	..	50-4
General Tank	36-7	33	36-4
Lima Loco	20-4	..	20-4
N.Y. Airbrake	13-1	..	13-1
Rep. Iron & Steel	12	11-5	12
U.S. Cast Iron Pipe	22	21	22
U.S. Steel	91-7	86-7	91-2
Westingh. Air Brake	23-4	23-1	23-4
AUTOMOBILE AND ACCESSORIES			
Auburn	177-4	159	173
Briggs	10	9-4	9-5
Checker Cab	9-2	9-4	9-6
Chrysler	17-4	15-7	17-1
Continental M.	2-6	..	2-6
Gabriel Snubber "A"	3	..	3
General Motor	35-2	33-2	35-1
Hudson	12-6	12-5	12-6
Hupp	7-2	6-4	7-2
Mack Truck	28-2	26-4	28-2
Mullins Body	21	16	21
Nash	24	23-2	24
Packard	6-6	6-2	6-2
Stewart Warner	10-6	10	10-6
Studebaker	17-3	17	17-2
Timken Roller	34-7	33	34-7
White	16	..	16
Willys-Overland	5-3	4-3	5-3
Yellow Truck	7-6	7-2	7-5
United Aircraft	25-5	23-3	25-4
TIRES AND RUBBER			
Goodrich	12-2	10-4	12-2
Goodyear	35-6	33-1	35-6
U.S. Rubber	12-6	11-2	12-6
PUBLIC UTILITY			
Amn. Foreign Power	26-4	23-6	26-2
Amn. Power & Light	34-6	32	34-6
Amn. Tel. & Tel.	170-5	164-1	170-5
Amn. Waterworks	44-4	41-5	44-4
Columbia Gas	25-5	23-3	25-4
Consol Gas, N.Y.	91-5	87-4	91-1
Elec. Power & Lite	34-6	31-1	34-4
Inter. Tel. & Tel.	25-3	23-7	25-3
Louisville Gas	26-7	..	26-7
North American	63-3	59-5	63-1
Pacific Gas & Elec.	42-4	41-5	42-4
So. Cal. Edison	49-4	49-3	49-4
Stand. Gas & Elec.	60-4	57-2	60-4
United Corpn.	21	19-4	20-7
Util. Power & Lt. "A"	21-7	20-7	21-4
Western Union	106-6	105-6	106-6
Natl. Power & Lite	24-3	21-6	24-3
FOOD PRODUCTS			
Borden Co.	65-4	63-1	65-3
Cal. Packing	24	22-4	24
Canada Dry	40-4	40	40-4
Coca Cola	139-5	136-6	138-5
Corn Products	63-4	61	63-4
Cuban Amn. Sugar	3-1	..	3-1
Gen. Foods	47-4	46-3	47-4
Loose Wiles Biscuits	45-6	45-5	45-6
National Biscuit	65	64	65
Natl. Dairy Prod.	33-5	31-1	33-5
Penick & Ford	32-1	32	32-1
Safeway Stores	50-4	48-1	50-4
Standard Brands	16-2	13	16-6
United Fruit	53	52-3	53
APPAREL			
Julius Kayser	10-3	..	10-3
Natl. Bella Hess	5	..	5
Real Silk Hosiery	12	..	12
Spiegel May	7	..	7
U.S. Leather "A"	3	2-3	3
RETAIL TRADE			
Drug, Inc.	69-6	66-5	69-6
S. S. Kresge Co.	26-2	26-1	26-2
Kreuger Toll ex-d.	18-7	16	19-7
Montgomery Ward	18-4	17	18-2
Sears Roebuck	51-4	48-7	51-4
F. W. Woolworth	69-4	65-6	69-3
Amn. Banknote	37	..	37
TOBACCOS			
Amn. Tobacco "B"	110-6	107-4	110-6
Consol Cigar	19-4	..	19-4
Liggett Meyers "B"	65	63-5	65
Lorillard	14-3	13-5	14-2
Reynolds Tobacco "B"	48-1	43	48-1
MISCELLANEOUS			
Fox Film "A"	17-2	15-7	16-7
General Asphalt	21-2	17-6	21
Intl. Cement	30-4	..	30-4
Intl. Match pfd.	53	51-2	53
Johns-Manville	52-7	49-4	52-4
Loews	41-4	38-6	41-4
Otis Elevator	35	..	35
Paramount Famous	23-4	21-5	23-2
Radio-Keith-Orph.	13-7	12-3	13-6
Tex. Pac. Land	9-2	8-4	9-2
Trans America	7-5	7-3	7-5
U.S. Realty	15-4	..	15-4
Warner Bros.	7	6-4	6-6
Comw. Southern	8	7-5	7-7
Amn. International	11-4	11	11-4
CHEMICAL			
Air Reduction	81	75-6	81
Allied Chemical	117-6	109-4	117-6
Columbia Carbon	67-2	62-4	67-2
Com. Solvents	13-7	13	13-7
Davison Chem.	10-5	10-2	10-5
Freeport Texas	25-6	25	25
Lambert	65	63-6	65
Lehn & Fink	25-4	..	25-4
Mathieson Alkali	19-1	..	19-1
Natl. Distillers	26	24-6	26
Tex. Gulf Sulphur	21-6	21-4	21-4
Union Carbide	49-4	46-1	49-2
United Carbon	15	14-5	15
U.S. Ind. Alcohol	30	29-4	30
Va Car Chem.	1-5	..	1-5
OIL AND REFINING			
Atlantic Ref.	14-4	12-3	14-4
Barnsdall	7	6-4	7
Contl. Oil	6-6	5-7	6-6
Houston Oil	36-6	31	36-2
Mid. Contl. Pete.	8	7-3	8
Phillips Petro	6-2	5-6	6
Prairie Pipe	16	16-5	16
Pure Oil	6	5-7	6
Richfield Oil	1-3	1-3	1-2
Royal Dutch	36-2	35	36-2
Shell Union Oil	5-6	5	5-6
Sinclair Cons. Oil	8-4	7-2	8-2
Stand. Oil, Cal.	36-7	34-4	35-7
Stand. Oil, N.J.	35-2	32-4	35-2
Stand. Oil, N.Y.	15-2	14-5	15-2
Texas Corpn.	20-3	12	20
Texas Pacific Coal	3-5	..	3-5
Tidewater Assoc.	1	..	..
Union Oil, Cal.	19-4	17-4	13
MINING AND SMELTING			
Alaska Juneau	19-4	18-4	19-4
Amn. Metal	9	8-6	9
Amn. Smelting	38	36-4	38
Anaconda Copper	22	20-7	22
Calumet Hecla	3	..	3
Dome	13-2	12-1	13
Granby	11-4	..	11-4
Howe Sound	16-4	..	16-4
Intl. Nickel	11-5	10-2	11-4
Kennecott	18-2	18-2	16-2
McKeesport Tin	80	77-4	80
Miami	5	4-7	4-7
Nevada Cons.	8-5	7-4	8-5
Patino Mines	7-2	..	7-2
Phelps Dodge	13-6	..	13-6
St. Joe Lead	14-2	..	14-6
Vanadium	31-4	27-2	31-2

77 LEADING COMMON STOCKS

In a Single Convenient Investment

Aetna Life
Allied Chemical
Aluminum Co. of America
American Bank Note
American Can
American Gas & Electric
American Power & Light
American Radiator
American Smelting
American Superpower
American Telephone
American Tobacco
Atchison, Topeka & Santa Fe
Bankers Trust, New York
Bethlehem Steel
Canadian Pacific
Central Hanover Bank & Trust, New York
Chase National Bank, New York
Columbia Gas & Electric
Commonwealth Edison
Commonwealth & Southern
Connecticut General Life
Consolidated Gas, New York
Consolidated Gas, Baltimore
Corn Products
Delaware & Hudson
Detroit Edison
du Pont
Eastman Kodak
Edison Electric Illuminating, Boston
Electric Bond & Share
Electric Power & Light
General Electric
General Motors
Great Atlantic & Pacific
Guaranty Trust
Hartford Fire
Insurance Co. of North America
International Harvester
International Match
International Nickel
International Telephone
Johns-Manville
Kennecott
Liggett & Myers
Montreal Light, Heat & Power
National Biscuit
National City Bank, New York
National Dairy Products
New York Central
Niagara Hudson Power
Norfolk & Western
North American
Otis Elevator
Pacific Gas & Electric
Pacific Lighting
Paramount-Publix
Pennsylvania
Public Service of New Jersey
Radio
R. J. Reynolds
Sears, Roebuck
Southern California Edison
Southern Pacific
Standard Gas & Electric
Standard Oil, California
Standard Oil, Indiana
Standard Oil, New Jersey
Texas Corporation
Union Carbide
Union Pacific
United Aircraft
United Corporation
United Gas Improvement
United States Steel
Westinghouse Electric
F. W. Woolworth

An Interest in All These Companies Is Obtainable Through the Medium of a Single Investment

NATION-WIDE TRUST SHARES

Send for Descriptive Circular

Pemberton & Son
VANCOUVER LIMITED
1014 Broad St. Garden 8127-8128
Investment Bankers
VICTORIA, B.C.

WE OFFER: NEW ISSUE

CORPORATION OF THE DISTRICT OF SAANICH, B.C.

Twenty-Year 5% Bonds (Non-Callable)

Dated 30th April, 1931. To Mature 30th April, 1951.

Principal and half-yearly interest payable in lawful money of Canada at par of exchange in Toronto, Montreal, Victoria and Vancouver in Canadian currency. Bonds registerable as to principal. Denominations, $500 and $1,000.

We highly recommend these bonds for conservative investment.

Price: 103.50 and Accrued Interest to Yield 4.74%

A. E. AMES & CO.
LIMITED
We Invite Inquiries
Orders executed on the Montreal and Toronto Stock Exchanges and Curb Markets at minimum commission rates
MONTREAL NEW YORK TORONTO VANCOUVER LONDON, ENG.
Tel. E 4171—301-318 Belmont House, Victoria

We are in the market to purchase a limited number of shares of

COAST BREWERIES, LIMITED

CONSULT:

ROYAL FINANCIAL CORPORATION, LTD.

722 Fort St., Victoria, B.C. H. W. MILLER, Manager Phones G 8144-5
Safety Deposit Boxes—Insurance

THE ROYAL TRUST CO
EXECUTORS and TRUSTEES
VICTORIA ADVISORY BOARD
JOHN GALT Hon. ROBERT F. GREEN
E. W. McMULLEN J. W. SPENCER
Victoria Office: 1202 Government St. Manager: P. E. WINSLOW
Assets under Administration exceed $530,000,000

FOREIGN EXCHANGE

NEW YORK, June 8 (AP)—Foreign exchanges irregular.
France—3.91½; cables, 3.91 9-16.
Italy—5.23¼; cables, 5.23 3-16.
Belgium—13.92¾.
Germany—23.72.
Holland—40.22½.
Norway—26.77.
Sweden—26.79.
Denmark—26.77.
Switzerland—12.32¾.
Spain—9.62.
Portugal—4.44.
Greece—1.29½.
Poland—11.22.
Czechoslovakia—2.55⅛.
Jugoslavia—1.77.
Austria—14.05½.
Rumania—0.59⅝.
Argentina—30.87½.
Brazil—7.25.
Tokio—42.35.
Shanghai—22.87½.
Montreal—99.92 3-13.
Mexico City (gold peso)—49.35.

STERLING EXCHANGE

NEW YORK, June 8.—Demand, 4.86 13-32; cables, 4.86 17-32; 60-day bills, 4.84¼.

TORONTO PRODUCE

TORONTO, June 8.—The United Farmers' Co-operative Company today suplied to the Canadian Press the following quotations for produce delivered at Toronto:

Eggs—Extras, dozen 17c; firsts, 14c.

Cream—Churning, No. 1, lb. 19c@20c.

Butter—Creamery, No. 1, solids, lb. 21 1-2c@21 3-4c.

Potatoes—No. 1, in bags, 50c@55c.

To Develop Mogul

Under a contract to open up the Mogul mine, F. H. Hawkins, mining engineer, left Victoria yesterday with a crew of men. The Mogul is a gold mine on the Kettle Valley Railway, and is owned by H. E. Hunnings. Considerable work has been done on it and it is anticipated the tunnel to be driven by Mr. Hawkins will bring it into production.

Gold Shipment

SHANGHAI, June 8 (AP).—The Central Bank of Shanghai shipped gold bars to the value of $5,100,000 to Vancouver today on the Empress of Asia.

WOULD OUST MARRIED WOMEN

Civil Service organizations in England have protested to G. M. Gillett, Parliamentary Secretary for the Deparment of Overseas Trade, against the continued employment of married women in that department while single women were being discharged. There is no objection to employment of married women dependent upon their own earnings, a delegation recently told Gillett, but those whose husbands can support them should be ousted.

WHEAT DECLINES IN LIGHT TRADE

Lower Cables and Absence of Exports More Than Offset Continued Drought

WINNIPEG, June 8.—Weaker foreign cables and an absence of export demand were bear factors which more than offset reports of drought in the West over the week-end. As a result closing values in the wheat pit here today were 5-8 cent to 3-4 cent lower than Saturday's close.

July dropped to 61 7-8; September ended at 63 5-8, while October stopped at 64 7-8.

Pit trading was in small volume, with operations largely of a local character.

Cash and coarse grain trading was uniteresting, with spreads practically unchanged.

(Logan & Bryan)

	High	Low	Close
Wheat—			
July	63	61⅝	61⅞
October	64⅝	63⅝	63⅝
December	65⅞	64⅞	64⅞
Oats—			
July	30½	29⅝	29⅝
October	31⅝	31¼	31¼
December	32½	31⅞	32
Rye—			
July	36	34¼	35½
October	38⅝	37½	37⅝
December	40	39¼	39½
Barley—			
July	33⅜	32⅝	32⅝
October	34⅝	33⅜	33½
December	34⅛	33⅜	33⅜
Flax—			
July	105	104	104½
October	107⅜	106	106¼
December	109¼	109	109

INDEMNITIES

Wheat—	Bid	Offered
July	61½	62⅜
October	62⅝	64½
December	64½	65⅜

CASH CLOSES

Wheat—1 H, 61⅞; 1 N, 31¼; 2 N, 53¼; 3 N, 53¼; No. 4, 49¼; No. 5, 46⅞; No. 6, 40¾; feed, 39⅞; track, 60⅞.

Oats—2 CW, 29½; 3 CW, 28¼; extra No. 1 feed, 26⅛; 1 feed, 24¼; 2 feed, 20½; rejected, 15⅛; track, 23⅜.

Rye—1 CW, 34½; 2 CW, 34½; 3 CW, 32; 2 CW, 29½; rejected, 28½; track, 34⅛.

Barley—3 ROW, 34⅞; 3 CW, 32½; 4 CW, 31; 5 CW, 29; 3 CW, 29; track, 31⅛.

Flax—1 NWC, 103½; 2 CW, 99½; 3 CW, 81½; rejected, 90½; track, 103½.

CHICAGO QUOTATIONS

	High	Low	Close
Wheat—			
July	59⅛	55	56¼
Sept.	60⅝	58¼	58⅝
Dec.	63	61⅝	62¼
Corn—			
July	57¼	55⅝	56⅜
Sept.	52⅜	55⅝	56⅛
Dec.	46⅛	45⅝	46⅛
Oats—			
July	26⅝	26⅛	26⅝
Sept.	26⅞	25⅝	26⅜
Dec.	29⅝	29½	29⅝

CASH CLOSES

Wheat—No. 1 NS, 75.

Corn—1 M, 53⅜; 2 M, 53⅜; 2 M, 53; 1 Y, 53⅜ @ 57; 2 Y, 56¼ @ 57; 3 Y, 56¼; 5 Y, 55½; 3 Y, 53½; 1 W, 59¼ @ 59½; 2 W, 55 @ 58¼; 3 W, 54.

Oats—3 W, 28¼ @ 29½; 3 W, 27¼ @ 27½; 4 W, 29½ @ 26.

Montreal-Toronto Stock Quotations

(Logan & Bryan)
(All Fractions in Eighths)

	High	Low	Bid
Abitibi Power	..	..	3-4
Alberta Pacific	..	..	2
Asbestos	..	..	25
Bell Telephone	133-2	132	133-2
B.C. Packing	..	..	60
Brazil	14	13-4	14
B.C. Power "A"	..	..	34
B.C. Power "B"	..	..	11
Can. Car Fdy.	11-4	11	11-4
Can. Cement	10-2	10	10-2
Can. Indl. Al. "A"	..	..	7-7
Can. Power	..	..	50
Can. Steamers	..	..	4
Cockshutt Plow	..	..	5-4
Cons. M. & S.	81	79	81
Dominion Bridge	28-3	28	28
Dominion Textile	66-2	66	66-5
Fraser Coe.	..	..	1
General Steel Wares	..	..	8
Hamilton Bridge	..	..	9-2
Intl. Nickel	11-1	10-7	11
Lake of Woods	..	..	2
Massey-Harris	..	..	4
Montreal Power	42	41	41-3
Natl. Brewing	25-4	25	25-4
Natl. Steel Car	20	19-1	20
Ogilvie	..	..	125
Ottawa Power	..	..	14
Power Corpn.	40-3	40	40
Price Bros.	..	..	30
Quebec Power	33-4	32	33-4
Shawinigan	28-7	28-4	28-7
Steel of Canada	..	..	26-4
CURBS			
Ass'd Breweries	..	..	7-2
B.A. Oil	10-1	9-4	10-1
Canada Dredge	..	..	25-6
Distillers-Seagram	9	8-7	8-7
Dryden Paper	..	..	2-4
East Dairies	..	..	12-4
Imperial Oil	11	10-4	11
Imperial Tob., Can.	9-1	8-7	9-1
Intl. Petrol	9-1	9	9-1
McColl Frontenac	..	..	10-5
Page-Hersey	69-5	68	69-3
Walker-Good	..	..	4-7
UTILITIES			
Foreign Power	..	..	6-4
Intl. Util. "A"	33-4	33-2	33-4
BANKS			Bid
Canadienne			167
Commerce			204
Montreal			240
Nova Scotia			200
Royal			237
MISCELLANEOUS			
Canada Gypsum			8
Canada Dredge			25-6
MINES	High	Low	Bid
Amulet	20	19-1	19-1
Coast Copper	..	..	3.00
Hudson Bay	3.90	3.60	3.20
Hollinger	..	..	7.00
Lakeshore	36.00	35.40	33.00
Mining Corpn.	1.95	1.22	1.25
McIntyre	22.75	22.00	22.40
Nipissing	..	..	90
Noranda	17.10	16.50	17.10
Premier Gold	..	..	70
Pend Oreille	..	..	90
Teck Hughes	7.00	6.75	7.00
Treadwell	..	..	1.05
Wright Harg.	2.85	2.73	2.85

FOREIGN BONDS

(Logan & Bryan)

	Bid	Asked
Antioquia 7's, 1945 "A"	45	50
Argentine 6's, 1957	80	68½
Argentine 6's, 1959	75	82½
Austrian 7's, 1943	107½	107⅝
Belgian 6's, 1959	103¼	104
Belgian 7's, 1953	115⅝	115⅞
Belgian 7's, 1956	109½	109⅞
Bolivia 8's, 1947	19½	22
Brazil 8's, 1952	42	43
Brazil 3½'s 1957	105	106½
Bordeaux 6's, 1934	84	69¼
Buenos Aires 7's, 1957	72¼	74⅞
Buenos Aires 7½'s, 1947	80	21
Chile 6's, 1960	73	79
Chile 7's, 1942	56⅝	65
Chile 3½'s, 1957	80	65
Costa Rica 7's, 1951	101	101⅝
Est. Ry. 7's, 1954	119	110¼
French 7's, 1949	125¼	125½
Finland 7's, 1950	98½	21
German 7's, 1949	99⅝	100
Grae. 8's, 1954	..	98½
Hungary 7½'s, 1945	77½	82
Hugo Stinnes 7's, 1936	72	77
Hugo Stinnes 7's, 1946	68¼	26¼
Italy 7's, 1951	99¼	99¾
P. U. 7's, 1297	90¼	94
Japan 6½'s, 1954	106½	107
Lyons 6's, 1934	105	105⅝
MSS. 6's, 1934	105	105⅝
Nord 3½'s, 1950	106½	107½
Norway 6's, 1244	106⅝	107½
Paris Orleans 7's, 1254	161½	..
Polish 6's, 1940	66	67½
Polish 8's, 1955	75	78½
Paraguay 6's, 1952	104⅝	105
Paraguay 7's, 1958	106⅝	107
Ptx. 7½'s, 1965	25½	25
Seine 7's	107½	107½
SSS. 6's, 1936	107½	107⅝
Siemen Halske 6½'s, 1951	80	80
Uruguay 6's, 1960	64	67½
Uruguay 8's, 1946	73⅝	80

Gain of Four Points Netted by Missouri; Gold Mines Advance

VANCOUVER, June 8 (CP).—While price changes in the oil groups were mixed, the precious metal shares developed a definite upward trend on the Vancouver stock market today. Trading continued to be of a specialized character, with interest chiefly centred in Pioneer, Premier, Lorne and Big Missouri on the mines board, and the Flathead Valley issues and Mercury on the oils list.

After a comparatively brisk morning session, trading slackened in the late dealings, but the higher prices established before the noon bell were maintained. Transactions for the day were 24,575 shares on the big board and 13,100 shares on the curb market.

Reflecting strength on the Toronto Mining Exchange, the stock advanced 6 cents; Big Missouri opened 5 cents higher at 25 cents and later rose to 26 cents in light trading to close with a net gain of 4 cents at 24 cents bid. The advance in the stock was credited to reports that development work on the property is proving more satisfactory than expected.

Pioneer sold up 1 cent from an opening at $2.25 to $2.26, and ended the day at the latter quotation, a net increase of 1 cent. Premier hardened from 70 cents to 72 cents on a turnover of 600 shares, and closed at 70 cents bid, up 2 cents above the previous close. Lorne, in heavy trading, registered a fractional increase at 10 1-4 cents.

Mercury and Commonwealth were the strong spots in the erratic oils division, and both closed 1 1-2 cents higher, the former at 20 cents and the latter at 17 1-2 cents. C. & E., at 30 cents, and Eastcrest at 20 cents lost 2 cents and 1 cent respectively, while Merland dropped 1 1-2 cents to 8 1-2 cents bid. Both Flathead Valley issues turned soft, with Amalgamated off 1 1-2 cents at 10 cents bid, and Crow's Nest 1-2 cent lower at 8 1-2 cents.

AFTERNOON SALES
Listed Oils
Mercury—1,500 at .20.
Sterling Pacific—1,100 at .10.
Listed Mines
Big Missouri—200 at .26.
Georgia River—500 at .03¼.
Pioneer Gold—100 at 2.26.
Curb Exchange
Crow's Nest—1,000 at .09.

MORNING SALES
Oils
Amalgamated—1,000 at .10½.
Merland—2,000 at .09.
Mercury—1,000 at .19¼; 3,300 at .20.
Royalite—25 at 3.50.
Sterling Pacific—5.00 0at .10.
Mines
Big Missouri—800 at .25.
Grandview—500 at .03.
Noble Five—1,950 at .04.
Oregon Copper—4,000 at .05.
Pioneer Gold—300 at 2.25.
Premier Gold—500 at .70; 100 at .72.
Snowflake—1,000 at .02¼.
Curb Exchange
Lorne Gold—3,100 at .10¼; 6,450 at .10¼.
Crow's Nest—1,000 at .09½; 2,500 at .10.

MONTREAL STOCK EXCHANGE REPORT

MONTREAL, June 8.—Montreal Stock Exchange listings turned stronger with the afternoon session of trading and prices of leading issues were up or near their highest level of the day when trading ceased.

The sales volume, however, did not show any appreciable pickup with the upturn in quoted value.

Montreal Power showed an advance of 1-2 as against a mid-day loss of 3-8. Brazilian was unchanged and Smelters was off 5 at 80.

The late trading carried the strongest tone of the day and in the last few minutes traders were bidding over prevailing prices for Bell Telephone and Dominion Bridge. Some odd lots of Bridge sold for 29 1-2, as compared with the last board lot price of 28.

Bell, in odd lots, was changing hands at 135.

TORONTO GENERAL STOCK EXCHANGE

TORONTO, June 8 (CP).—Toronto Stock Exchange market overcame a sinking spell which set in before mid-day and closed with most of the pivotal shares fractionally above final prices of last Saturday. Turnover was light, less than 13,000 shares.

Oils strengthened most uniformly. B.E. Oil closed above 10, Imperial at 11 and International Petroleum at 9 3-4. Canadian Oil was firm at 10. Nickel, under 11 for a time, closed unchanged at 11 1-2. Brazilian, while above the opening, was still down 1-2 point at 14 1-4. Ford picked up 1-2 point, Bell Telephone between 2 and 3 points, Hamilton Bridge more than a point, Dominion Stores a fraction. Walkers was unchanged at 4 7-8. Service Stations was higher at 12 1-2.

Dominion Bonds

(Royal Financial Corporation Ltd.)

DOMINION LOAN, 5%		
1931	100.00	100.50
1937	107.60	108.10
1943	106.30	106.90
DOMINION LOAN, 5½%		
1932	102.40	102.90
1933	104.75	105.05
1934	104.85	105.15
1937	111.55	112.05
DOMINION LOAN, 4½%		
1940	101.80	102.20
1944	101.75	102.20
1946	102.00	102.50
DOMINION LOAN, 3½%-4½%		
1952	101⅛	102⅛
1957	102⅛	102⅝
1958	104.23	104.65
1959	104.35	104.66
C.N.R. LOAN, 4½%		
1954	100⅞	101⅜
1956	101⅛	101⅝
1957	100.00	101⅛
1968	100⅞	101⅜
C.N.R. LOAN, 5%		
1954	106⅛	106⅝
1969	106⅝	107⅛
1970	106⅝	106⅞
C.N.S.S. LOAN, 5%		
1955	106⅝	107⅝

(Plus brokerage charges.)

METAL MARKET

LONDON, June 8 (AP).—Standard copper, spot £34 10s; futures £35 5s; electrolytic, spot £38; futures £39.

Tin—Spot £100 10s; futures £102 2s 6d.

Lead—Spot £10 12s 6d; futures £11.

Zinc—Spot £10; futures £10 10s.

AT NEW YORK

NEW YORK, June 8 (AP).—Copper quiet; electrolytic, spot and futures, 8 1-4.

Iron quiet; No. 2 f.o.b. Eastern Pennsylvania, 16.00@17.00; Buffalo, 15.00@16.00; Alabama, 11.00@13.00.

Tin easy; spot and nearby, 22.30; futures, 22.50.

Lead steady; spot New York, 3.75; East St. Louis, 3.60.

Zinc steady; East St. Louis, spot and futures, 3.25@3.30.

Antimony—6.25.

Quicksilver—100.00.

MONEY MARKET

LONDON, June 8 (AP).—Money 1 1-4 per cent. Discount rates: Short bills and three months 2 1-8 per cent.

AT NEW YORK

NEW YORK, June 8 (AP).—Call money steady, 1 1-2 per cent all day.

Time loans steady; 60 days 1@1 1-2; three to four months 1 3-4@2; five to six months 1 1-2@1 7-8 per cent.

Prime commercial paper 2@2 1-4.

Bankers' acceptances unchanged; thirty days 1@1 7-8; sixty to ninety days 1@1 7-8; four months 1 1-8@1; five to six months 1 3-8@1 1-4.

Stocks and Bonds

(A. E. AMES & CO., VICTORIA)

	Bid	Asked
Abitibi Power & Paper, pfd.	14	13
Beatty Bros., com.	12	14
Beatty Bros, pfd.	60	70
Bell Telephone	132	..
Brazilian T. L. & P.	13½	13⅝
B. A. Oil	3⅞	10⅞
B. C. Packers	.60	..
B. C. Power "A"	33½	33⅞
B. C. Power "B"	11	11½
Building Products "A"	18	..
Canadian Bakeries "A"	..	5⅞
Can. Canners "B"	9½	3⅞
Can. Cement, pfd.	90¼	..
Canada Gypsum	..	8
Canadian Hydro Electric	53½	..
Canadian Pacific, N. Y.	30⅞	..
Can Steamships	11	..
Cockshutt Plow	5	5½
Con. Smelters	77	30
Cosmos Imp., common	9	3
Dominion Bridge	29	..
Dominion Glass	91	..
Dom Textile	66⅝	66⅞
Ford of Canada "A"	13⅞	17
Frost Steel & Wire, com.	7	14
Frost Steel & Wire, pfd.	..	65
General Steel Wares	3	3½
Goodyear Tire	73	80
Hamilton Bridge	3½	..
Hinde & Dauch, com	..	3½
Home Oil	.40	.55
Imperial Oil	10½	..
Imperial Tobacco	9⅞	9½
International Nickel	10⅞	10⅞
International Petroleum	9	2⅞
International Utilities "A"	33⅞	34
Lake of the Woods, com.	3	10
Massey-Harris, common	4	..
McColl Frontenac	10½	11½
Montreal Power	..	41½
Nat. Breweries	25	..
Noranda	16.40	16.75
Ogilvie Flour	..	130
Ottawa L. H. & P.	90	35
Page-Hersey Tubes	70½	71
Power Corporation	40¼	40½
Quebec Power	33	33½
Riverside "A"	10	..
Service Station "A"	11⅛	11½
Service Station pfd. "A"	99	..
Shawinigan W. & P.	32½	29⅞
Sherritt Gordon	.90½	.52
Sherwin-Williams	33¼	32
Steel of Canada, common	32¼	27
Sudbury Basin	..	.50
Walkers G. & W.	4⅞	4⅞
Winnipeg Electric, common	10	14

Liverpool Wheat

LIVERPOOL, June 8 (CP).—Following wheat quotations were supplied by Broomhall, Liverpool, today; all prices c.i.f.:

	Today	Sat'y
No. 1 Man. Northern, Vancouver, June	72⅝	72⅞
No. 2 Man. Northern, Atlantic, June	72⅞	73⅛
No. 3 Man. Northern, Atlantic, June	69½	70⅛
Argentine (Baril 63 lbs.), June	62⅞	63⅞
Argentine (Rosafe 33 lbs.), June	63⅞	63⅞
Australian (new crop), June	69⅞	69⅞
U.S. No. 2 Hard Winter, June	67⅞	68⅞

Note.—Above was translated from British weights and currency to Canadian bushels and money at today's exchange rate between banks, which was $4.86⅛.

NEW YORK CURB

(Logan & Bryan.)

	Bid	Asked
Assd. G. & E. "A"	13⅞	17⅞
Carib Syndicate	⅝	1
Cities Service, com.	11	11⅛
Cities Service, pfd.	21⅝	62¼
Club Alum	1⅝	3⅞
Columbia Syndicate	⅛	3-13
Cont. Oil	1	10
Creole Pete	3¼	3⅞
Durant Motors of Del.	1⅛	1⅛
Electric Bond & Share	35¼	35⅞
Engineers Gold	⅛	⅝
Hudson Bay M. & S.	3⅞	4½
Lion Oil Refs.	2	4
Newmont Mining	27⅞	28¼
Ford Motors of Canada "A"	..	17⅛
Niles Bemont Pond	13⅝	14¼
Pantepec Oil	⅛	⅝
Premier Gold	⅝	⅝
Shattuck Denn.	3	3¼
Standard Oil, Ind.	33¼	33⅞
Stuts Motors	21⅝	22¼
Todd Shipyard	43⅞	44¼
Trans. Canada Airway	3⅞	7
Imperial Oil Canada "C"	10⅞	11¼
Int'l Petroleum	3½	3⅞
United L. & P. Class "A" new	13	19½
United Verde Extn.	5⅝	9⅞
Venz. Pete	⅝	1
Vacuum Oil	34⅞	35⅞
Hollinger	6⅞	6⅞
Bunkerhill & Sullivan	27	28
United Gas	9⅞	..
United Founders	5	..

NEW YORK SUGAR

NEW YORK, June 8 (AP).—Raw sugar was quiet and unchanged early today. Buyers were believed to be willing to pay 3.25 for sugar in position to suit, but these were generally held at 3:30 and the only new business reported was concluded late last week and included 28,700 bags of Porto Rican at 3.25 and 20,000 bags of Cuban at 3.27, both for June shipment and to outport refiners.

In refined a fair withdrawal demand was reported but no new business and prices were unchanged at 4.45 for fine granulated.

VANCOUVER WHEAT

VANCOUVER, June 8.—Futures quotations, bid:

Wheat—	Open	High	Low	Close
July	60⅝	60⅝	59⅝	59⅝
November	63	63	62½	62¼

Cash—	Straight	Tough
No. 1 Hard	60⅛	59⅝
No. 1 Northern	59⅛	57⅝
No. 2 Northern	55⅝	51⅝
No. 3 Northern	50⅝	46⅝
No. 4 Wheat	47⅞	44⅞
No. 5 Wheat	44⅛	41⅞
No. 6 Wheat	44⅛	41⅞
Feed	44⅛	40⅞

Sound Financial Counsel
On All South American Bond Issues
Central Building **C. L. H. BRANSON** Phone Garden 4121

LOGAN & BRYAN
BROKERS
STOCKS—BONDS—GRAIN, ETC.
Members New York Stock Exchange and Other Leading Exchanges in Canada and United States
PRIVATE WIRES ATLANTIC TO PACIFIC
Connecting With Important Intermediate Points in Both Countries
CANADIAN BRANCHES: Victoria, Vancouver, Winnipeg, Toronto, Montreal, Quebec
VICTORIA OFFICE: 1124 Government Street. Empire 1121

CANADIAN WESTERN TELEPHONE
5½%, Due 1956, Price 97.35, Yield 5.70%
Pacific Bond Corporation Limited
NOBLE W. PIRRIE, Manager
614 Central Bldg., Victoria, B.C. Phone G 1191

Specialists in London Stock Exchange Quotations and Information
Private Code Used for All Transactions
Oliver, Stewart Clark & Co., Ltd.
640 Fort Street Winch Building Phone Empire 5041

636 VIEW STREET PHONE E 9021
Canadian Western Telephone, 5%, 1956 .... 97.35
Jamaica Public Service, 5%, 1950 .... 94.00
Sound Public Utility Bonds With a Good Yield
HUGH ALLAN, LIMITED

HEAT WAVE HAS BROKEN

Relief Comes to Prairies—Good Rain at Edmonton—Much Needed Elsewhere

WINNIPEG, June 8 (CP).—The heat wave which spread across the Prairies during the week-end, reaching a maximum Sunday with temperatures of 103 recorded at Vidora, Sask., and bringing further damage to the already scorched farmlands, appeared to have been broken today.

Hot winds which had swept the wheat lands of Saskatchewan and Alberta had disappeared, the sky was overcast in many districts, and in isolated areas from showers to a heavy downpour of rain was experienced.

It will require more than showers, however, to bring relief to the millions of acres of crop lands drought ridden for the past few weeks. Southern and central sections of both Saskatchewan and Alberta need soaking rains for immediate relief.

Edmonton, in Northern Alberta, was in the moisture belt today, with rain most of the night, the precipitation continuing this morning.

London Stocks

LONDON, June 8 (CP).—Closing quotations: C.P.R. $27 1-8; Brazilian Traction $13 7-8; British-American Tobacco £3 10s; Distillers £2 5s 6d; Dunlop Rubber 64s 9d; Ford Limited £2 6s 3d; Gramophone Co. £1 7s 6d; Hudson's Bay £1 3s 1 1-2d; Hydro-Electric $16 5-8; Imperial Chemical 12s 7 1-2d; Imperial Tobacco £4 4 1-2d; International Holdings & Investment Co. $5-8; International Nickel $11; Shell T. & T. £2 2s 6d; Vickers 6s 3d.

Foreclosure Sought On Marine Building

VANCOUVER, June 8 (CP).—Following the filing of a defence to an action in which James A. Richardson, of Winnipeg, seeks to foreclose on the Marine Building, Hastings and Burrard Streets, E. A. Lucas, plaintiff's counsel, was given leave in Supreme Court by Mr. Justice W. A. Macdonald to serve the defendants with interrogatories.

Richardson, prominent grain merchant, is enforcing a $250,000 mortgage against the property. He alleges the principal money, together with $15,000 interest, is unpaid. He sold the site on which the building stands to Stimson's company and took the mortgage as security.

Royal Bank Opens Spacious Building

VANCOUVER, June 8.—The spacious new main office of the Royal Bank of Canada, Granville and Hastings Streets, will be open for inspection by the public every night this week from 7 to 9 o'clock, according to announcement by bank officials.

The offices opened today for the transaction of banking business.

Chicago Banks Merge

CHICAGO, June 8 (AP).—Two of the most important bank mergers in the history of Chicago were effected today when the First National Bank and the First Union Trust and Savings Bank, its affiliate, absorbed the Foreman-State National Bank and the Foreman-State Trust and Savings Bank, and a consolidation was arranged between the Central Trust Company of Illinois and the National Bank of the Republic.

MONTREAL PRODUCE

MONTREAL, June 8 (CP).—Butter declined; cheese higher; and eggs unchanged.

Cheese: Ontario 11 1-4c to 11 1-2c; Quebec 10 3-4c to 11c.

Butter: No. 1 finest, fresh 20 1-2c to 20 3-4c.

Eggs: Fresh specials, in cartons 28c; fresh extras, in cartons 26c; fresh firsts, in cartons 22c.

Carlot prices of fresh Ontario and Prairie eggs were unchanged, extras being quoted at 22c to 23c; firsts at 18c to 19c, and seconds at 15c to 16c a dozen. British Columbia fresh extras and firsts, in carlots, were 23c to 24c and to retailers 19c to 20c a dozen. Quotations were unchanged.

If You Are a Good Canadian If You Are British

You should be placing your fire and automobile insurance within the Empire.

We are GENERAL AGENTS for first-class CANADIAN and BRITISH COMPANIES, outside the insurance combine, and not under Vancouver control. Payment of all claims arranged by us.

Johnston & Company
Independent Agents 1314 Broad St.

FOR RENT
Large Office
18 x 24
Ground Floor Mezzanine
Furnished or Unfurnished
617 View Street

Associated Telephone and Telegraph Company
100 West Monroe Street, Chicago, Illinois
DIVIDEND NOTICE
The Board of Directors of Associated Telephone and Telegraph Company has declared the regular dividend of $1.75 per share on the 7% First Preferred stock; $1.50 per share on the Six Dollar First Preferred stock; $1.90 per share on the $4.00 Preference stock; and $1.69 per share and an additional and participating dividend of $0.50 per share on the Class A stock for the quarter ending June 30th, 1931, payable July 1st, 1931, to stockholders of record at the close of business June 15th, 1931.
R. J. MUNRO, Secretary.

TORONTO MINING STOCK EXCHANGE

TORONTO, June 8 (CP).—Renewed activity among the lower priced and specialty issues on the mining market was reflected in increased sales today, total for the session of 541,113 shares comparing with 322,628 last Friday. Tone of the whole board showed improvement with gains predominating on end.

Advances of from 25 to $1 were registered in Teck-Hughes, Lake Shore, Dome and McIntyre, while Wright-Hargreaves was up 10 and Granda 5. Mining Corporation failed to respond, price easing 10 to $1.90.

In lower priced golds Big Missouri, San Antonio, Siscoe, Sylvanite, Kirkland Gold and Vipond were up from 2 to 5c. Moffatt-Hall featured the pennies and registered a gain of 2 1-2c and Bidgood was up a cent.

Noranda and Nickel, firm all day, came ahead in the afternoon to close up 50 and 75, respectively. Lindsleys were holding with the exception of Sherritt-Gordon, which closed off a couple.

Homestead and Chemical Research gained 10 apiece. Sarnia was up 4 but Merland eased a cent and Acme Gas failed to move.

SILVER MARKET

LONDON, June 8 (AP).—Bar silver 12 3-8d per ounce.

AT NEW YORK

NEW YORK, June 8 (AP).—Bar silver steady and 1-8 higher at 26 5-8.

INSTRUCTED CONAN DOYLE

Sister Mary Gertrude, who instructed Sir Arthur Conan Doyle for his first Communion, died recently at St. Catherine's Convent, Edinburgh, Scotland. She was a noted Catholic educator of the Community of the Sisters of Mercy. When in 1913 she attained her golden jubilee of entry to the Schools of St. Patrick's Parish, Sir Arthur was a contributor to the jubilee fund.

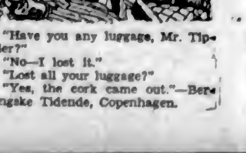

"Have you any luggage, Mr. Tippler?"
"No—I lost it."
"Lost all your luggage?"
"Yes, the cork came out."—Berlingske Tidende, Copenhagen.

CANCER CELL SHOWN ALIVE

Close-Up Movies of Cultures Exhibited at Medical Convention

ARE LATEST CLUE TO DISEASE MYSTERY

PHILADELPHIA, June 8 (AP).—Human cancer cells seven months old, growing artificially in glass dishes at Johns Hopkins University, were shown in "close-up" movies at the annual convention of the American Medical Association today. They are the latest scientific clue to understanding cancer and are revealing a history of family life of cells in some respects unique.

The cells were taken originally from human beings. Their artificial cultivation does not consist in keeping alive the original cells, but in raising new colonies which now are only very remote descendants. They include more than a dozen different varieties of cancer. So rapidly have they multiplied that, had all been preserved, there now would be sufficient colonies to give cancer to millions of human beings.

LIVE WITH NORMALS

They have demonstrated that seemingly without exception cancer contains also mixtures of normal cells. These normals have appeared in every case and propogate artificially along with the malignant brothers.

The normals are busy all the time cleaning up what looks like debris about the cancer cell household. Apparently also they are fighting malignant cells, but this antagonism has not been established yet as a scientific fact.

The principal objective at Johns Hopkins is to grow completely pure strains of malignant cells, and then see whether it is possible to use them to produce all types of cancer.

The food of these abnormal cells is under observation. The body supplies its cells with many different kinds of food, including rare substances, produced by endocrine and other glands. Not all are used by all cells, and it is suspected that cancer cells too have special preferences.

METHOD OF GROWTH

The artificial growth is produced by placing the cells in a mixture of serum from human blood, that is, the clear liquid left after the red settles out, extract of animal embryo, salts, sweets, distillated water and certatin other embryonic substance. Without the embryonic material, neither cancer nor any other cells grow.

PHONES IN JOHANNESBURG

Johannesburg, South Africa, is to have automatic telephones. The first unit of 16,000 will be installed in six local exchanges and will be in use late this year. The type of system is said to be based on those used in many large cities of the world.

Retail Market

Vegetables	
Local Potatoes, 10 lbs.	.25
New Local Potatoes, lb.	.20
California New Potatoes, 2 lbs.	.25
Hothouse Tomatoes, lb.	.35
Beets, bunch	.10
Carrots, per bunch	.10
Turnips, per bunch	.05
Cauliflower, each	.25
Onions, lb.	.04
Green Peas, lb.	.15
Lettuce, head	.05 and .10
Cucumbers, each	.10, .15 and .20
Artichokes, each	.20
Onions, 6 lbs. for	.25
Local Celery	.25
Asparagus, bunch	.20
Fruits	
New Navel Oranges, dozen	.35 to .75
Apples—	
Fancy, lb.	.10
Winesaps, box	2.75
Cooking Apples	2.25
Delicious, box	3.25
Newtown Pippin, 3 lbs.	.25
Lemons, Cal., dozen	.50, .60
Dates, 2 lbs.	.25
New California Figs, pkt.	.10, .15 to .20
Cal. Cluster Raisins, box	.35 and .50
New California Layer Figs, lb.	.25
Cabbage, each	.10 .05
New Spanish Table Raisins, pkt.	.25
Celery, stalk	.25
New Fard Dates, lb.	.20
Coconuts, each	.15 and .20
Smyrna Figs, lb.	.25 and .30
Pears, dozen	.50
Cranberries, lb.	.25
Processed Strawberries, pail	.30
Gooseberries, lb.	.20
Local apples, 4 lbs.	.25
Bing Cherries, lb.	.25
California Grapefruit, 4 and 5	.25
Arizona Grapefruit, 4 for	.25
California Strawberries, box	.30
Canteloupes	.20, .25 and .35
Fresh Rhubarb, 6 lbs.	.25
Pineapple	.40 to .50
Nuts	
New Almond Nuts, lb.	.30
Walnuts, lb.	.30 to .40
Pecans, lb.	.40
Mixed, lb.	.25 and .25
California Soft Shell Walnuts, lb.	.40
Roasted Peanuts, lb.	.15
Soft Shell Almonds, lb.	.40
New Chestnuts, Japan, lb.	.20
New Brazil, lb.	.20
Local Filbert Nuts, lb.	.15
Ham and Bacon	
Ham, lb.	.23
Bacon, lb.	.35 to .50
Dairy Produce and Eggs	
Butter—	
Brookfield, lb.	.30
Shamrock	.30
Cowichan Creamery, lb.	.40
Handipats, lb.	.32
Salt Spring Island, lb.	.35
Our Own Brand, lb.	.30
New Zealand Creamery, bulk, lb.	.29
Comox	.32
Eggs—	
B.C. Fresh Extras	.27
B.C. Fresh Firsts	.25
Pullet Extras	.23
Fresh Meats	
Pork—	
Trimmed Loins, lb.	.23
Shoulder Roasts, lb.	.18
Legs, lb.	.23
Side Pork	.20
Pork Sausage, lb.	.25 and .28
Spring Lamb—	
Legs	.32
Loin	.28
Ribs	.23
Shoulders	.25
Lamb Stew	.13
No. 1 Beef—	
Sirloin Steak, lb.	.30
Sirloin Roast, lb.	.28 to .30
Round Steak, lb.	.25
Pot Roasts, lb.	.12½ to .15
Rump Roasts, lb.	.23
Shoulder Steaks	.18
Prime Ribs	.20
Briskets	.19
Local Veal—	
Stew Veal	.15
Shoulders	.25 and .28
Rumps	.25
Legs	.28
Local Mutton—	
Loin	.25
Leg	.30
Chops	.25
Shoulder	.20
Stew Mutton	.12½
Flour	
Flour, pastry, 40's	2.10
Flour, bread	2.00
Flour, all standard brands, 49's	2.25
Cheese	
Finest Ontario Mild, lb.	.30
Gorgonzola, lb.	.60
Swiss Gruyere, in portions, box	.40
Finest Ontario Matured, lb.	.45
Edam Dutch Cheese, lb.	.40
Gouda Cheese, lb.	.45
English Stilton, lb.	.35
Imported Roquefort, lb.	.65
Kaslo Brand Camembert, lb.	.65
Circle Brand Breakfast Cheese	.40
Kraft, lb.	.35
Goldenloaf	.40
H.A. Loaf	.40
Fish	
Halibut, lb.	.20
Soles	.15
Eastern Finnan Haddie, lb.	.20
Local Cured Black Cod	.25
Large Eastern Kippers	.20
White Salmon, 2 lbs.	.25
Red Salmon	.20
Skate	.12½
Smoked Red Salmon	.25
Kippered Salmon	.20
Local Kippers	.15
Fresh Cod, lb.	.10
Eggs	
Fresh Extras, case lots, dozen	.23
Fresh Firsts, case lots, dozen	.21
Fresh Pullets, case lots, dozen	.19
Butter	
Salt Spring	.29
New Zealand Solids, finest	.30
New Zealand, first grade	.25½
New Zealand, finest prints, lb.	.32
Alberta Solids, No. 1	.25
Alberta Solids, No. 2	.24
Alberta finest prints	.26
Cheese	
Ontario—	
September, 1930	.21
British Columbia—	
September grass	.14
Fruits	
Navel Oranges, case	4.50 to 5.75
Lemons, box	3.00 to 7.50
Florida Grapefruit	7.50
Cantaloupes	3.25
Strawberries	3.00
Pineapples, case	7.50
Bing Cherries	.32
Gooseberries	.07
Bananas, lb.	.08
Baskets	.30
Cocoanuts, dozen	1.40
Apples—	
Newtowns	1.85, 2.35, 2.50 and 2.75
Romes	1.85 and 2.10
Winesaps	2.75
Spitz	2.50
Vegetables	
California Celery, case	11.00
Cabbage, lb.	.03
Cauliflower, local	1.25 to 2.75
Green Onions, dozen	.30
Local Beets	1.25
Turnips, sack	2.85
Local Carrots	2.60
Local Parsley	.40
Potatoes, Mainland	1.25
Chilliwack Potatoes	1.00
Local Potatoes	1.25 to 1.50
Ashcroft Netted Gems	1.25
Local Cucumbers	.90 to 2.50
Okanagan Onions	2.75
Yams	3.00
Asparagus	.15
Peas	.06

Wholesale Row

Meats	
No. 1 Steer Beef	.12½
Cow Beef	.11
Veal	.16
Hogs	.13½
Shoulders	.15
Loins	.21
Legs	.18
Breakers, lb.	.15
Lamb, lb.	.22
Tongues, lb.	.34 to .32
Spring Lamb	.27
Poultry	
Fresh Fowls	.21 to .23
Chicken, lb.	.32
Turkeys, lb.	.29 to .35
Geese, lb.	.24
Ducks, lb.	.28
Fish	
Haddies, lb.	.14
Scotch cured	.30
Sunrise Fillets	.15
Golden Ray Fillets	.17
Smoked Meats	
Bacon, lb.	.22 to .32
Backs, lb.	.28
Hams, lb.	.24 to .35

Going Up Is Not So Easy

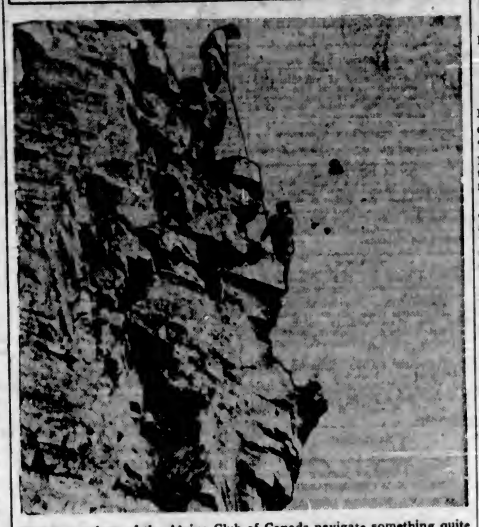

THE members of the Alpine Club of Canada navigate something quite perpendicular near Glacier, B.C., in the Canadian Rockies. The club holds its twenty-sixth annual camp in Kootenay Park this year.—C.P.R. Photo.

Modern apartments are being constructed in Sao Paulo, Brazil, to relieve the housing shortage.

MISAPPREHENSION TO BE CLARIFIED

Brantford Factory Closes on Account of Taxes From Which Product Is Exempt

BRANTFORD, Ont., June 8.—Brantford Cordage Co., Limited, has closed for an undetermined period "in view of taxes imposed by the Dominion Government," according to announcement posted in the mills.

It is understood taxes complained of are comprised in the 4 per cent sales tax on raw materials used by the company. The situation is somewhat peculiar as binder-twine comes into the country duty free and there is no sales tax on the finished product. Sale tax, however, touches raw materials and it is in this respect that the Brantford firm is affected.

OTTAWA, June 8.—Articles which enter into the manufacture of binder-twine, it is learned, are to be exempt from sales tax. Binder-twine itself is specificially exempted, as announced, but there has been a slight misunderstanding respecting articles entering into the manufacture of binder-twine, which will be definitely clarified officially.

Radio Programmes

Summary of Schedule of Victoria and Other Pacific Coast Stations

CFCT, Victoria, B.C. (475.9m)

3:00 a.m.—"Good Morning."
6:15 a.m.—Timely Topics, Dr. Davies.
9:30 a.m.—Request music until noon.
12:00 noon—Half-hour programme.
3:00 p.m.—The Sunset Hour.
7:00 p.m.—"Musical Marathon."
7:30 p.m.—"Black and Blue," comedians.
11:00 p.m.—Popular dance programme.

CKWX, Vancouver, B.C. (418.7m)

4:30 p.m.—Instructiona in piano playing.
5:00 p.m.—Recordings.
5:30 p.m.—Music.
6:00 p.m.—Fio-Glaze programme.
6:30 p.m.—Ritz Entertainers.
6:45 p.m.—Studio programme.
7:00 p.m.—The Maher programme.
7:15 p.m.—Uncle Jerry's Safety Club.
7:30 p.m.—Resort hour.

CNRV, Vancouver, B.C. (291m)

3:00 p.m.—Consolidated Industries.
6:30 p.m.—Dinner hour.
7:30 p.m.—B.C. Safety League.
7:45 p.m.—Varied programme.
8:00 p.m.—Western Network.

NBC-KGO, San Francisco (379.5m; 790k)

8:30 a.m.—Cross-Cuts of the Day.
9:15 a.m.—The Lumberjacks.
9:30 a.m.—The Entertainers.
10:00 a.m.—Color Harmony programme.
10:30 a.m.—Woman's Magazine of the Air.
11:30 a.m.—Organ recital, Paul Carson.
11:45 a.m.—Edna Wallace Hopper, talk.
12:00 noon—Luncheon concert.
12:15 p.m.—Western Farm and Home hour.
1:00 p.m.—Pacific Vaesabonds.
1:30 p.m.—Orchestra.
2:00 p.m.—N.B.C. matinee.
2:45 p.m.—Talks by representatives of the Ryder Cup Team.
3:00 p.m.—Lure of the Tropics.
3:30 p.m.—Phil Cook, the Quaker Man.
3:45 p.m.—Dr. Scholl Ramblers.
4:00 p.m.—Paul Whiteman's Paint Men.
4:30 p.m.—Slices of Life.
4:45 p.m.—News Service.
5:00 p.m.—McKesson Musical Magazine.
5:30 p.m.—The Fuller Man.
6:00 p.m.—Lucky Strike orchestra.
7:00 p.m.—Amos 'n' Andy.
7:15 p.m.—Le S. Roberts, pianist; Paul Carson, organist; Eva Grunin' Atkinson, contralto.
7:30 p.m.—Dorio Quartette.
8:00 p.m.—Romany Echoes.
8:00 p.m.—Caswell concert.
8:15 p.m.—Memory Lane.
8:45 p.m.—Parisian Quintette.
9:00 p.m.—Vasabonds
9:30 p.m.—Sons Land.
10:00 p.m.—News Flashes.
10:00 p.m.—National Concert orchestra.
11:00 p.m.—Dance orchestra.

KJR, Seattle, Wash. (309.1m; 970k)

9:00 a.m.—Morning devotionals.
9:15 a.m.—Mary from Proctor's; George Maddox, tenor.
9:45 a.m.—Olive Reynolds, blues singer.
10:00 a.m.—Chet Cathera, crooning baritone.
10:15 a.m.—Robert Monsen, tenor.
10:30 a.m.—Radio Boy Friends; Grant and Elmore.
11:00 a.m.—Meadow Larke orchestra.
11:30 a.m.—Julia Hayes programme.
11:45 a.m.—The Professor and his Dream Girl.
12:00 noon—World Book Man.
12:30 p.m.—Organ concert.
1:00 p.m.—Betty Andersen, soprano; Marshall Sohl, tenor.
1:15 p.m.—Dental Clinic of the Air.
1:45 p.m.—Agatha Turley, soprano.
3:00 p.m.—Mardi Gras.
3:00 p.m.—Lowe Bros.
3:15 p.m.—Better Business talk.
3:30 p.m.—Organ concert.
3:30 p.m.—Smilin' Sam from Alabam'.
3:45 p.m.—Teatime Tales.
4:00 p.m.—Organ concert.
5:00 p.m.—Uncle Frank's Accommodation Train.
5:30 p.m.—Ward Ireland, tenor.
5:50 p.m.—Garden talk.
6:00 p.m.—Knights of the Road.
6:15 p.m.—Uncle Jerry.
6:30 p.m.—Northwest Trio.
6:45 p.m.—Baldy's Homespun Melodies.
7:00 p.m.—Olive Reynolds and Homer Sweetman, duets.
7:15 p.m.—Sports review.
7:30 p.m.—Light opera hour.
8:00 p.m.—Billy the Kid drama.
8:15 p.m.—Orpheus Trio.
8:30 p.m.—Cecile Baron, pianist; J. E. Drain, speaker.
9:00 p.m.—DuPont Speed Blenders.
9:15 p.m.—Vocal quartette.
9:30 p.m.—Baker Chocolate Co.
9:45 p.m.—The Barbasol Co.
10:00 p.m.—Ken Stuart's programme.
10:30 p.m.—Moonlight Melodies.
11:00 p.m.—Dance orchestra.
12:00 midnight—Midnight Revellers.

KOMO, Seattle, Wash. (375.9m; 920k)

9:00 a.m.—The Health Man.
9:15 a.m.—Tuneful Two.
9:45 a.m.—N.B.C.
11:30 a.m.—Vocal recital.
11:45 a.m.—N.B.C.
12:00 noon—Prudence Penny talk.
12:15 p.m.—N.B.C.
1:00 p.m.—Orchestra and vocalists.
2:00 p.m.—Variety hour.
2:45 p.m.—N.B.C.
3:00 p.m.—Teacup Philosopher.
3:15 p.m.—Concert orchestra.
3:30 p.m.—N.B.C.
4:30 p.m.—Vocal recital.
5:00 p.m.—N.B.C.
7:30 p.m.—New World Life Boys.
8:00 p.m.—N.B.C.
8:45 p.m.—Phoenix Hosiery Co.
9:00 p.m.—Novelty programme.
9:30 p.m.—Recreated heavyweight boxing contest.
10:00 p.m.—N.B.C.
10:15 p.m.—Cecil and Sally.
10:30 p.m.—National Concert orchestra.
11:00 p.m.—Seattle Paramount Theatre programme.
11:30 p.m.—News Flashes.
11:40 p.m.—N.B.C.
12:00 midnight—Organ recital.

KVI, Tacoma, Wash. (384.5m; 780k)

9:15 a.m.—Question and Answer Man.
9:00 a.m.—C.B.S.
9:30 a.m.—C.B.S.
10:15 a.m.—Midmorning Melodies.
11:30 a.m.—C.B.S.
12:00 noon—Garden talk.
12:15 a.m.—Walkathon.
12:30 p.m.—C.B.S.
1:45 p.m.—Recordings.
2:00 p.m.—C.B.S.
3:15 p.m.—Happy-Go-Lucky hour.
3:00 p.m.—Feminine Fancies
3:30 p.m.—Dental Clinic of the Air.
4:00 p.m.—Recordings.
4:15 p.m.—Walkathon.
4:45 p.m.—C.B.S.
4:45 p.m.—Recordings.
5:15 p.m.—Don Lee studio.
5:30 p.m.—Recordings.
6:00 p.m.—C.B.S.
6:15 p.m.—Organ recital.
6:30 p.m.—Paramount Public hour.
7:00 p.m.—C.B.S.
7:45 p.m.—Studio programme.
8:00 p.m.—C.B.S.
9:00 p.m.—Al Gruster's orchestra.
10:00 p.m.—Musical Servitors.
10:30 p.m.—Walkathon.
11:00 p.m.—Question and Answer Man.
11:15 p.m.—Dance orchestra.
12:00 midnight—Organ recital.

Skeletons several hundred years old were found recently by workmen excavating at Clones, Ireland.

Just Roamin' Around

By TWO ROVERS

The instinct to throw and hit is the very basis of man's primitive armory, just as the instinct to throw and miss is mistaken for the basis of woman's primitive arms.

Thank goodness! Nature has, of her great bounty, supplied us with an endless variety of missiles, of many striking means of striking, and of a remarkable assortment of marks; and Dame Nature has also, in her wisdom, provided what the man must do for life and what the boy should attempt for fun. That is the genesis of Cricket!

We live on a huge ball that rolls down the great "pitch" of time, so no wonder that, from time immemorial, a ball has exercised an irresistable attraction on mankind. Gravity keeps us on "The Ball," all the time; only a superabundance of gravity prevents any boy or man from playing with a ball, be it at cricket, rounders, tennis, football or baseball, and many another jolly good sport, indoors or out of doors. What would billiards or ping-pong be without a spheroid? Although our recollection of the latter is that the chief object of that once most popular pastime was to spend the evenings on one's knees in search of the elusive celluloids.

"Just think, Rover, 5,000 years ago the Egyptians played ninepins!"

"No wonder the Israelites were so fond of 'strikes,' Master."

"And the ancient Greeks played hockey, Rover; at least, the famous reliefs would lead us to believe that was the game they liked well enough to depict it in their works of art."

"Both the Greeks and the Romans knew their marbles, too, Master."

"So their statues and arches tell us!"

From the far and ancient East came polo—a mall, or mallet, and the ubiquituous ball. From Roman "fives" (pila palmaris) was later developed all the varieties of racquet games, and thus Royal tennis (whence lawn tennis) originated; but it was the Nordic family of nations, the hardy Northerners, who preferred to hit with that which it was only second to nature for them to carry—a staff or a club, be it straight or "crooked." And their "Club-ball" was the direct, generic ancestor of the noblest game of all —Cricket.

Noble because it inculcates the nobility of true sportamanship; giving an opponent every opportunity to do his level best; striving ever to win—fairly and squarely; "playing the game," as we would in all earnestness play the game of Life—to score well, to scorn ill-natured and ungentlemanly play, and most of all to be good losers!

There are distinct groups into which we may divide the great-great-great-grand children of the earliest "Club-ball," or parent of all ball games: The hockey group, in which a ball is driven to and fro, as in football, lacrosse, hockey, etc., even polo may be classed in this group, or grouped in this class. The golf group, in which it is desired to hit a specific mark; and those games, such as tennis and pelloto, where the striker has the ball first in hand—to strike; and those games in which a thrown of bowled ball is hit(whenever possible—it's not always done!) by an opponent batter —such as stool ball, cricket, rounders and baseball.

Of course there are many other kindred games, not mentioned here, which belong to one or other of these groups, but all are ball games, such as bowls, skittles, water polo, etc.

We praise the sporting pluck of him,
Who, smiling, plays an uphill match;
We cheer the man, who makes a trim
And famous boundary-running catch.

It's practice—just remember that!
That wins the fixtures for the team;
No bowler deadly, perfect bat,
Was e'er developed—in a dream!

HOLD-UP TRIAL ON AT ASSIZES

NEW WESTMINSTER, June 8 (CP).—Charged with holding up the Chinese store of Lim Sang & Co., at Fraser Mills, December 23, and robbing Lim Him of $1,500 and other Chinese of smaller amounts, Gordon Robinson, Fraser McDougall and Leslie Jones are on trial in the assize court. The trial is expected to conclude Tuesday.

According to the Crown's evidence, McDougall is alleged to have been one of two armed men who entered the front door of the store while Robinson and Jones are alleged to have entered a rear door.

Austria is exempting from taxation all government-controlled building and loan associations.

BETTER BRAN FLAKES

better all year 'round

FINE in the summer-time! Nourishing in winter-time! And delicious all the time. That's Kellogg's PEP Bran Flakes.

Three vital elements in every bowl—whole wheat for nourishment—extra bran for healthfulness—and that glorious flavor of PEP.

Made by Kellogg in London, Ont. At all grocers in the red-and-green package.

Kellogg's PEP BRAN FLAKES

IN SCOTLAND

A real old Scots whisky distilled, blended, aged-in-the-wood and most important of all . . . BOTTLED . . . in Scotland. Famed since 1807 for its outstanding quality. Imported in 26⅔ oz. and 40 oz. bottles only. Sealed with the convenient measuring cap.

"Smooth as a kitten's wrist"

McCallum's Perfection Scots Whisky

EDINBURGH (FOUNDED 1807) LONDON

This advertisement is not published or displayed by the Liquor Control Board or by the Government of British Columbia.

Confidence!

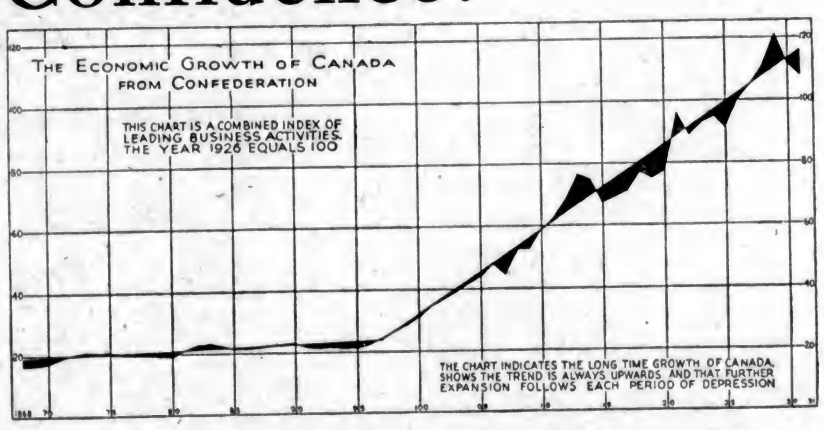

A Letter to Our Clients and Other Investors in Canada

CANADA'S FUTURE may be read in the light of her past. In our progress through phases of prosperity, decline, depression and recovery, periods of economic stress have always proved but temporary recessions in Canada's forward march. No set of circumstances can permanently halt the unfolding of our country's great destiny.

Canada's business and economic structure is thoroughly sound. Signs are numerous that the acute phases of the present cycle have passed. The next development will be one of recovery.

The most significant and constructive factor in the present situation is the abundance of money available for investment in Canada . . . a factor lacking in previous depressed periods. A plentiful supply of money must tend to stimulate business and promote industrial expansion.

Lessons of the past now justify, in fact demand, confidence in the future of the Dominion. This is a time for sane courage and renewed faith in Canada, its resources, and its future.

To those having confidence and foresight, this is an era of opportunity seldom, if ever before, available to Canadians. Purchase to-day the securities of Companies basically essential to our national progress.

NESBITT, THOMSON and Company Limited

205 Central Building, VICTORIA. Telephone: Empire 0911

Montreal Quebec Ottawa Toronto Hamilton
London, Ont. Winnipeg Saskatoon Calgary Vancouver

934

Vancouver Island Coach Lines, Ltd.

"We Cover the Island"

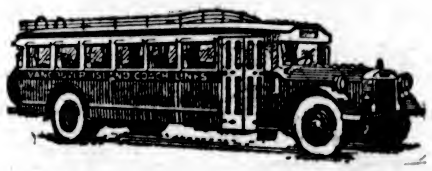

"All Our Routes Are Scenic"

NOTICE

Change of Schedule Effective June 8, 1931

VICTORIA AND SIDNEY

EXPRESS CARRIED

WEEK DAYS —Leaves— Victoria	Rest Haven	Sidney	SUNDAY —Leaves— Victoria	Rest Haven	Sidney
—	8:05 a.m.	8:00 a.m.	*†7:45 a.m.	9:20 a.m.	†9:15 a.m.
*†7:45 a.m.	9:35 a.m.	†9:30 a.m.	‡10:00 a.m.	11:20 a.m.	‡11:15 a.m.
‡10:00 a.m.	11:05 a.m.	‡11:00 a.m.	1:00 p.m.	2:05 p.m.	2:00 p.m.
1:15 p.m.	2:05 p.m.	2:00 p.m.	*†‡3:00 p.m.	4:20 p.m.	*†‡4:15 p.m.
*†‡3:00 p.m.	4:20 p.m.	*†‡4:15 p.m.	—	5:05 p.m.	5:00 p.m.
4:15 p.m.	5:20 p.m.	5:15 p.m.	‡6:00 p.m.	8:05 p.m.	‡8:00 p.m.
5:15 p.m.	—	—	9:30 p.m.	10:35 p.m.	*10:30 p.m.
‡6:15 p.m.	7:20 p.m.	7:15 p.m.	11:15 p.m.	—	—
—	—	‡8:15 p.m.			
9:15 p.m.	10:35 p.m.	*10:30 p.m.			
11:30 p.m.	—	—			

*Steveston Ferry Connections. †Salt Spring Island Ferry Connections. ‡Anacortes Ferry Connections.

ALSO EFFECTIVE JUNE 8

The Schedules on the following Routes will be changed

DEEP COVE BURNSIDE GORGE

Kindly Ask Drivers or Main Office for New Cards

DEPOT, BROUGHTON ST. AT BROAD

Phone E 1177 Phone E 1178

Important Notices, Employment, Business and Professional Directory, Wants, Etc.

The Daily Colonist

RATES FOR CLASSIFIED OR WANT ADVERTISEMENTS

One and one-half cents a word each insertion; nine cents a word a week, with a minimum of ten words; cash with order. No advertisement accepted for less than twenty-five cents.

Death and Funeral Notices, $1.50 first insertion; $1.00 for each additional insertion. Marriages, Cards of Thanks and In Memoriam Notices, $1.50 per insertion.

Birth Notices, $1.00 per insertion.

Business or Professional Cards of two lines or under, $2.50 per month. Additional space at $1.25 per line per month.

Advertisers who desire may have replies addressed to a box at The Colonist and forwarded to their private address. A charge of ten cents is made for mailing replies. In this case add three words ("Box....Colonist") to the count for the number of words.

Out-of-town readers of our advertisements ask advertisers to give address as well as phone numbers, as it is not always possible to communicate through the phone.

To insure insertion Classified Ads should reach The Colonist before 10 p.m. on the day previous to publication.

Classified Ads for The Sunday Colonist will be accepted up to 10 p.m. on Saturdays.

The Colonist will not be responsible for more than one incorrect insertion of any advertisement ordered for more than one issue.

Any claim for rebate on account of errors or omissions must be made within thirty days from the date of the same, otherwise the claim will not be allowed.

The Colonist service is available every day from 8 a.m. to 10 p.m., excepting Sunday. Just call Empire 4114.

CLASSIFICATIONS

Acreage for Rent 83
Acreage for Sale 82
Acreage Wanted 84
Autos for Hire 66
Automobiles 65
Births 1
Bicycles and Motorcycles 40K
Boats and Launches 70
Building Material 40A
Business Directory 71
Business Opportunities 69
Cards of Thanks 4
Church Notices 9
Clothing, Furs, Shoes, Etc. 40B
Coming Events 10
Dancing 25
Deaths 2
Dressmaking 28
Educational 23
Farms for Rent .... [illegible]
Farms for Sale 86
Farms Wanted 87
Flats and Apartments to Rent 53
Flats and Apartments Wanted 54
For Sale, Miscellaneous 40
Furniture 40D
Fuel 40C
Funeral Directors 6
Furnished Houses for Rent 55A
Furnished Rooms for Rent 49A
Furnished Rooms Wanted 50A
Halls to Rent 36
Hotels 42
Housekeeping Rooms to Rent 51
Housekeeping Rooms Wanted 52
Houses for Sale 78
In Memoriam 5
Lodges and Societies 23
Lost and Found 29
Machinery 64
Market Specials 35
Marriages 2
Maternity and Convalescent Homes 62
Miscellaneous 37
Money to Loan 31
Monumental Works 8
Music 24
Musical Instruments 40E
Nursery Stock, Plants, Etc. 40H
Personal 21
Professional Directory 72
Property for Sale 80
Property Wanted 81
Poultry and Livestock 63
Radio 40F
Room and Board 47
Room and Board Wanted 48
Situations Wanted—Female 18
Situations Wanted—Male 17
Stoves, Ranges, Furnaces 40L
Summer Resorts 81
Teachers Wanted 18
Timber 30
To Exchange—Real Estate 78
To Rent—Miscellaneous 38
Unfurnished Houses to Rent 55B
Unfurnished Rooms to Rent 49B
Unfurnished Rooms Wanted 50B
Wanted—Female Help 14
Wanted—Male Help 13
Wanted Miscellaneous 41
Wanted to Borrow 32
Wanted to Rent—Houses, Furnished 57A
Wanted to Rent—Houses, Unfurnished 57B
Wanted to Rent—Miscellaneous 39
Will Trade 22

1 BIRTHS

PARFITT—At Jubilee Hospital, to Mr. and Mrs. G. Parfitt, 2238 Dupplin Road, June 8, a daughter.

BEAVAN—At Jubilee Hospital, to Mr. and Mrs. H. L. Beavan (nee Ross), Uplands, June 3, a daughter.

2 DEATHS

PHAIR—On June 8, there died at the King's Daughters' Hospital, Duncan, Charlotte Phair. Funeral private.

BUNTING—On June 7, there died at the family residence, 341 Vancouver Street, Jane Bunting, widow of the late Charles Bunting, aged 30 years, a resident of British Columbia since 1860. She is survived by three daughters: Mrs. P. N. Jones, Old Dry Dock, Esquimalt; Miss Maude Bunting, at home, and Mrs. M. G. Hoyes, Vancouver; eight grandchildren, and two great grandchildren. The funeral will take place this afternoon at 2:30, from the B.C. Funeral Parlors, interment at Ross Bay Cemetery.

PRATT—There passed away Sunday, June 7, at the family residence, Carey Road, Saanich, Rev. Benjamin Pratt. Born in Bradford, England, the late Rev. Pratt came to this city four years ago from Calgary, Alberta. Rev. Pratt, who was in his seventy-eighth year, had been a missionary under the Wesleyan Methodist Church, stationed at Hyderabad, India, for thirty-six years. He leaves to mourn his wife, at the family residence; four sons: Henry Pratt, Newsholme, Birmingham, Eng.; Hugh Baldwin Pratt, of this city; Jeoffrey Lancaster Pratt, Calgary, and Harold E. Pratt, Victoria; also one daughter, Mrs. H. H. Harper, Calgary, Alberta.
Funeral service will be held this afternoon, Tuesday, June 9, at 2:30 o'clock, from the parlors of the S. J. Curry & Son Funeral Home. Rev. J. Sharp will officiate, and interment will be made in the family plot at Royal Oak Burial Park.

BEATTIE—On June 7, at his residence, 408 Edward Street, Victoria West, William Beattie, aged seventy-six years, a native of Kingston, Ont., and a resident of Victoria for the past twenty-five years. He is survived by his widow and three daughters, Mrs. W. B. Hill, Vancouver; Margaret, of Seattle, and Mildred, of Victoria; also three brothers and four sisters, Luke Beattie, of Ridgetown, Ont.; Samuel H. Beattie, of Tubac, Ariz., U.S.A., and Wesley Beattie, of Gananoque, Ont.; Mrs. Annie Keatting, of Lansdown, Ont.; Mrs. D. Root, of Biggar, Sask.; Sarah and Minnie, of Victoria. The remains are resting at the Thomson & Fetterly Funeral Home and will be removed to Victoria West United Church today (Tuesday, June 9), at 1:45. The funeral service will take place at 2:30. Rev. O. M. Sanford will officiate. The remains will be taken on the night boat to Vancouver. Interment will be made in the Fraser Cemetery, New Westminster. No flowers, by request.
(Portage la Prairie papers please copy.)

6 FUNERAL DIRECTORS

HAYWARD'S B.C. FUNERAL CO., LTD.
Established 1867
734 Broughton Street, Victoria, B.C.
Phones—Empire 3614, Garden 7679, Garden 7682, Empire 4065.

SANDS FUNERAL CO.
Office and Chapel, 1612 Quadra Street
Phone Empire 7511

THOMSON & FETTERLY'S FUNERAL HOME
1625 Quadra Street
Phone Garden 6612 Night and Day

McCALL BROTHERS
"The Floral Funeral Home"
Johnson and Vancouver Streets
Phone Garden 2012

S. J. CURRY & SON
Funeral Service
PRIVATE family rooms. Large, restful Chapel.
Funeral Home, cor. Quadra and Broughton
Phone Garden 5512, Day or Night

8 MONUMENTAL WORKS

STEWART MONUMENTAL WORKS, LTD. Take No. 8 or 7 street car to works, 1401 May Street. Phone Garden 3482.

7 FLOWERS

SAVORY'S—WEDDING BOUQUETS, DEsigns, etc. Phone Empire 1127. 1421 Douglas.

WOOD'S FLOWER SHOP, 1605 DOUGLAS. Cut flowers and designs. Phone Garden 4014.

7A FUNERAL DESIGNS

BALLANTYNE BROS., LTD.
Cut Flowers and Designs
645 Fort Street Phone Garden 2421
Flowers Telegraphed Anywhere

10 COMING EVENTS

A DANCE UNDER THE AUSPICES OF Dr. A. P. Barton will be held in the Sons of England Hall, opposite the Colonist Office, Broad Street, on Wednesday, June 10, at 8:30 p.m. Evelyn Holt's orchestra. Refreshments. Admission 35c.

A PARTNER WHIST DRIVE TONIGHT, Tuesday, 8:30. 1230 Government St. Usual good prizes.

BRITANNIA LODGE, R.O.B.A., WILL hold a garden party Thursday, 11th, from 2 to 8:30 p.m., Sister Caldwell, 507 Springfield. Plain sewing and fancy work, home cooking, afternoon tea and cup reading.

DANCE, AMPHION HALL, WEDNESDAY, June 10. Neapolitans in their premiere of Summer dances.

DANCE—FOLLOW THE CROWD TO the Amphion Hall, Thursday, June 11. Ron Smith's orchestra. 9-12; 25c.

WEDNESDAY
HAMSTERLEY OPENS ITS MIDWEEKLY dance. Full Lakeside orchestra. Phone for reservation. Dancing commences 8:15.

McMORRAN'S PAVILION, CORDOVA Bay, provides free transportation for dancers. Quarter Cab Co. taxis leaving McFarlane's drug store at 8:30 Saturday nights.

OPENING DANCE—ANNOUNCING THE opening midweekly dance at Hamsterley-Lakeside Wednesday night, June 10. Dancing every Wednesday and Saturday at 8:15. Special catering to private parties.

PARTNER WHIST AND DANCE EVERY Wednesday, Sons of Canada Hall, 8:30. Prizes $25. Admission 25c.

PROGRESSIVE WHIST, WEDNESDAY, June 10, Hett's Hall; 35c. Prizes on view, B.C. Electric showroom.

PARTNER WHIST AND DANCE EVERY Wednesday. Canada Hall, 8:30. Prizes $25. Admission 25c.

SPOONERS', EAST SAANICH ROAD—Fresh strawberries, teas, lunches, refreshments, strawberries and cream.

SATURDAY NIGHT DANCES AT LITTLE Arctic, Cordova Bay, 8 o'clock. Melodians' orchestra. Admission 25c.

THE REGULAR MONTHLY MEETING of the Pro Patria Branch, Canadian Legion, will be held in the clubroom on June 9, at 3 p.m. Reports of the delegates to the recent convention will be given. As many members as possible are requested to attend.

VICTORIA AMATEUR SWIMMING CLUB general meeting, Tuesday, June 9, at 8:30, Room 222, Belmont Bldg.

WEST SAANICH ATHLETIC CLUB—Strawberry dance, West Road Hall, Friday, June 12. Harmony Serenaders' orchestra. Strawberries and cream. Gents 50c, ladies 25c.

13 WANTED—MALE HELP

EXPERIENCED MALE NURSE — HOSpital training. Applicant please give age and reference, also phone number. Live in. Box 2334, Colonist.

JOHN WOOD — VOCATIONAL ADVISER. International Correspondence Schools: Canadian, Ltd. Phone E 7011 709 Yates St.

STENOGRAPHER, YOUNG, GOOD APpearance, able to meet the public. Live in or out. State age, experience, salary required. Box 2273, Colonist.

WANTED—A PARTNER WITH $200 FOR wholesale candy business. 572 Johnson Street.

WANTED—A CANDY SALESMAN; MUST be a go-getter. 572 Johnson Street.

14 WANTED—FEMALE HELP

COMPETENT COOK-GENERAL; FAMILY of two; references required. Phone E 4694.

EXPERIENCED LADY, RUN SUMMER resort, Gulf Islands. Box 2207, Colonist.

MIDDLE-AGED WOMAN FOR HOUSEkeeper and attend invalid lady. Apply at 1152 Pembroke Street. Call mornings, before 1 p.m.

MARCEL, 25c; HAIRCUT, 25c; SHAMpoo, 25c. Wednesday free. Victoria Hairdressing College, Woolworth Bldg.

WANTED—AN OLD COUNTRY TRAINED cook-general, two in family; good references; sleep out; good wages. Box 2222, Colonist.

WANTED — CAPABLE NURSE-HOUSEmaid, not under twenty-five years of age. Mrs. Charles E. Wilson, Uplands. Phone G 4576, between 9 and 10 a.m. or 7 and 8 p.m.

WANTED—A PARTNER WITH $200 FOR wholesale candy business. 572 Johnson Street.

WANTED, AT ONCE—HELP, ANY AGE over 18, male or female, to pick strawberries on farm; steady position if satisfactory; wages $10 month and board. Phone, mornings, E 6547.

WANTED—YOUNG GENTLEWOMAN TO learn hairdressing; terms moderate. Box 2214, Colonist.

HELP WANTED

EARN UPWARDS OF $20 WEEKLY growing mushrooms for us in your cellar or shed. Illustrated booklet free. Canadian Mushroom Co., Toronto.

17 SITUATIONS WANTED—MALE

ACTIVE FAMILY MAN, NATIVE SON, good appearance and health, wants position, any nature; holds fourth class papers, stationary. Box 2178, Colonist.

A. J. GREGG — HOUSE WINDOWS cleaned, outside, 6c each. G 3023.

BOOKKEEPER WANTS WORK, WHOLE or part time. Phone Garden 6478.

HANDYMAN WANTS WORK OF ANY kind, by day or contract. Phone E 6781.

HANDYMAN, 22, RELIABLE; SUMMER resort or anywhere. Box 2064, Colonist.

I NEED WORK—ANYTHING IN BUILDing, carpentering, repairs, at price you can afford to pay. Phone E 3778.

JAPANESE BOY WANTS HOUSEWORK or farmwork. Will do anything. Phone G 8112.

LAD, 16, REQUIRES WORK ON FARM for Summer months; strong, experienced. Box 2201, Colonist.

PHONE E 2725—HELP OF ALL KINDS. Nonpensioners' Welfare Association.

SAVE MONEY—LET US CLEAN, POLISH and repair your old furniture. Returned to you like new. Phone E 8180.

URGENTLY NEEDED — CARPENTER work, day or contract. Low charge. Phone E 4370.

WANTED—POSITION ON VANCOUVER Island. Have ten years' executive experience general merchandising and finance; have pleasing appearance and personality. Guaranteed to increase your business. Canadian, married; here owing family illness. Box 903, Colonist.

17A PAINTERS AND DECORATORS

AT MODERATE PRICES—PAINTING, paperhanging, kalsomining. Estimates free. Phone Empire 4312.

PAPERHANGING, PAINTING, KALSOmining — Laycock, 515 Rithet Street. E 3677.

PAPERHANGING, PAINTING, KALSOmining work wanted. Phone G 3337.

17B CHIMNEY SWEEPING

A CLEAN SWEEP. PHONE FRED Carter (successor to William Neal). E 7583.

VETERAN SWEEPS GUTTERS; KALSOmining and roof work. G 2231.

17C CARPENTERS AND CONTRACTORS

ALTERATIONS, HOUSE RAISING, foundations, roofs repaired. Estimates given. G-7662, G-2368. O'Regan.

CEMENT WALLS, FLOORS, LILY ponds, sewers. Cinders hauled. Briar & Fryar. E 4835, E 9228.

IF YOU WANT A CARPENTER, PHONE secretary of local union. Empire 0948.

PHONE RELIABLE CONSTRUCTION—Lowest prices. All kinds building, repairing, concrete. Chimneys a specialty. Phone E 0725.

17 SITUATIONS WANTED—MALE (Continued)

17E GARDENERS

ROSES SPRAYED, GARDENS ATTENDED to; satisfaction guaranteed. Phone E 6625.

W. UNDERDOWN, LANDSCAPE GARdener. Rock, soil, gravel delivered anywhere. G 2948. 1591 Hillside Avenue.

18 SITUATIONS WANTED—FEMALE

BEAUTY SPECIALIST, EXPERT MASseuse, wants position as useful maid; will help with upstairs work and children, or travel. Box 2248, Colonist.

DANISH COOK—EXPERIENCED HOTEL or large house. References. G 5386.

DAILY HOUSEWORK, BY RESPECTable person. Phone E 5247.

EXPERIENCED COLORED GIRL — Wants cleaning, cooking dinners. 35c hour, car fare. E 0090.

LEDGER - KEEPER, EXPERIENCED, needs whole or part-time employment; able to assist other duties, hotel or store. Phone G 5864.

LIGHT HOUSEWORK OR COOKING—Mornings, 9 to 1; afternoons, 2 to 6. Box 2338, Colonist.

POST WANTED — ENGLISHWOMAN, well qualified teaching and organizing, seeks position family, school or institution. Box 2208, Colonist.

WANTED—WORK AS HAIRDRESSER; capable of taking charge. Box 2190, Colonist.

YOUNG GIRL, EXPERIENCED, WILL take care of small baby during Summer months. Phone E 2180.

21 PERSONAL

ANTS—A MENACE TO HEALTH. Antrol kills ants in the nest; safe, sure; no spraying. Sole Island Agent, P. Smith, Island Highway Store, Langford.

A GIFTED ADVISER—MME. SAMMI, Suite 2, 902 Esquimalt Rd. Ph. G 2462.

A LOVELY HOME FOR CHILDREN—A lady will love and care for them in her own home; reasonable. Phone Colquitz 4R.

A. P. BASSETT
Piano Tuner and Repairer
2661 Douglas Street, Victoria, B.C.
Phone Empire 4832

AFTER THE DANCE: THE GREEN MILL, 645 Yates Street. Open all night.

AT THE BRIDGE STUDIO—CONTRACT. Whitehead system. Empire 9333.

A PSYCHIC ADVISER. CHARACTER analyst. Madame Olivia, 1045 Meares Street. E 0012.

A TURKISH BATH IS EXCELLENT FOR a cold. Miss Van Becker, 722 Yates. Phone E 7535.

ECZEMA, ITCH, PIMPLES, PSORIASIS, piles, ulcerated legs. Try George Lee's Old Chinese Eczema Remedy. 1801 Government Street.

FEET HURT, ACHING OR SWOLLEN?—Call at B.C. Foot Hospital for free examination. 745 Yates Street. Phone G 5352.

IF YOUR WATCH DOES NOT GIVE satisfaction, bring it to the "Watch Bench." Mainspring, $1; cleaning, $1. Old gold bought. 1126 Broad St., opp. Spencer's.

I WILL NOT BE RESPONSIBLE FOR any debts contracted by my wife, Lyla Myrtle Keeler. (Signed) Richard Keeler. June 8, 1931.

MRS. SCOTT, FORMERLY OF CALgary and Vancouver, Teacher of Psychology. Lessons, psychic advice on all matters, daily. Class Tuesdays, 8 p.m. Room 14, 604 Fort Street.

MASSEUSE, C.S.M.M.G. DIP. (ENGland). Debty., rheumatism, constipation. Miss McPherson, 520 Menzies. E 7415.

MADE-TO-MEASURE SUITS, $24 UP. Rankin, Tailor, 724 Pandora Avenue.

MENZIES NURSING & CONVALESCENT Home, 120 Menzies St. Phone Empire 9011.

NON-PENSIONERS' WELFARE ASSOCIAtion will greatly appreciate donations of clothing for unemployed members in need; also tables and chairs for use in the clubroom. Phone E 2725.

SHOE REPAIRS WHILE YOU WAIT—Bob Hawkes, "The Home of Fine Shoe Repairs." 516 Trounce Alley.

TRAINED NURSE HAS QUIET, REfined home for elderly person or convalescent. Phone E 0981.

WANTED—BOY, ELEVEN YEARS, JOIN another, holiday camp; competent supervision; references exchanged. Box 2213, Colonist.

WANTED—LITTLE GIRL FOR ADOPtion, between two and three years old. Box 2185, Colonist.

WOMEN'S AND CHILDREN'S DRESSES; also plain sewing. Miss Reece, 2080 Washington Avenue.

WHEN PAYING YOUR TELEPHONE bill eliminate your parking troubles by having your tires, battery, oil, etc., serviced at Louis Nelson's One-Stop Service Station, opposite B.C. Telephone Pay Office, corner Blanshard and Johnson Sts.

YOUR WEDDING INVITATIONS OR announcements must be correctly printed. We have had long experience and know how.
THE COLONIST
(Printing Dept.)
1211 Broad Street

21A HAIRDRESSING

A SPECIAL EVERY MORNING BEtween 9 and 10—Finger wave or marcel, 50c; shampoo, 25c (long hair extra). No appointments. Bert Waude Hairdressing, successor to Freer's, 740 Fort Street.

BY A HARPER METHOD GRADUATE, 207 Belmont House—Shampoo, 50c; scientific scalp treatment, 50c; finger wave, 50c; marcel, 50c; face and neck massage, $1; steamoil, $1. Garden 8251.

FIRTH BROTHERS' EXCLUSIVE SYStem of permanent waving positively benefits the hair. $5 full head. 709 Fort St.

HAIRDRESSING IN YOUR HOME; EXperienced operator. Empire 7503.

MARCEL, FINGER WAVE AND HAIRcut, in your home, city or country; experienced operator. Phone Garden 4980.

23 EDUCATIONAL

NEW ERA BUSINESS SCHOOL, HIBBEN-Bone Bldg. Principal, Mrs. B. C. Keates. Shorthand, typewriting, bookkeeping, high school subjects. Coaching for Civil Service exams. Day and Night school. Phone Garden 5025.

SPROTT-SHAW BUSINESS INSTITUTE
Affiliated with
The Business Educators' Association of Canada.
Day students enrolled each Monday. Night students enrolled each Tuesday.
Courses:
Stenography, Secretarial, Commercial, Preparatory, Civil Service, Radiotelegraphy.
Write or call for prospectus.
SPROTT-SHAW BUILDING
Phone Empire 7184

SHORTHAND SCHOOL, 1011 GOVERNment Street. Business subjects, thorough tuition. E. A. MacMillan, principal. Phone Garden 4941.

THE STANDARD SCHOOL OF STENOGRAPHY AND TYPEWRITING
Misses G. M. Dickson and W. G. Milligan
Mt. Douglas Block, Oak Bay Junction
Phone Garden 1824

THE ROYAL BUSINESS COLLEGE (OVER Campbell's, 1006 Government Street)—Summer session commencing on Monday, June 1. Individual attention. School badges now in stock. Principal, Miss E. W. Sayer. Phone Garden 6013.

VICTORIA SCHOOL OF EXPRESSION
MRS. WILFRID ORD, F.T.C.L.
1065 Cook Street Phone Garden 3625

B.C. DRAMATIC SCHOOL STUDIOS:
635½ FORT STREET, VICTORIA, AND Vancouver, B.C. The original school of elocution, public speaking, and drama. Good results guaranteed.

24 MUSIC

ATTFIELD—MANDOLIN, BANJO, GUItar. B.C. Academy. Ph. E 2611, E 2583.

BANJO, MANDOLIN, GUITAR AND ALL stringed instruments taught by W. O. Plowright, 1116 Broad Street. Phone Empire 4943. Res. phone Empire 9093. Hours 1 to 9 p.m.; Saturday, 9 to 1.

JILL WILSON'S ORCHESTRAS, DANCE or straight, available for weddings, garden parties, social functions, etc. Phone E 0441.

PERCY SCOTT — MANDOLIN, GUITAR, banjo. Teacher's diploma, composer, arranger. 1860 Oak Bay Ave. E 3834.

Double Service in Want Ads

You can telephone your answers as well as your classified advertisements to The Colonist. Readers are often interested in Want Advertisements that do not carry the names or addresses of advertisers, but a Colonist box number. For the accommodation of those readers who find it inconvenient to write an answer, and to serve the advertiser better, we will take replies to Box Numbers over the telephone.

The Colonist service is available from 8 a.m. to 10 p.m., excepting Sundays. Phone Empire 4114.

24 MUSIC (Continued)

24A PIANO

MISS FOX — PIANO LESSONS IN pupils' homes. 1140 Burdett. Phone.

24B VIOLIN

ERNEST SEMPLE STUDIO. E 3811; residence G 7785.

24C SINGING

FRANK TUPMAN, VOCAL TEACHER. Special reduced rates for Summer course. G 1352.

25 DANCING

ALL LATEST STEPS TAUGHT BY MISS White, who specializes in ballroom dancing. E 8312.

VICTORIA STUDIO OF DANCING—ALL the latest in ballet and social. Jose Farrington, Castle Block, Fort Street.

VIOLET FOWKES STUDIO OF STAGE dancing, 1 Mahon Block, 1112 Government Street.

28 DRESSMAKING

CHOKERS, FURS, REMODELED; MODerate charge. Phone Garden 2852.

DRESSMAKING AND ALTERATIONS; also gents' silk shirts and pyjamas; reasonable rate. E 2881.

EXPERIENCED DRESSMAKER. 1121 Leonard—Plain afternoon and evening dresses. E 9558.

LADIES' AND CHILDREN'S COATS AND dresses. Phone G 7556.

LOOSE COVERS FOR FURNITURE AND car. Dressmaking. Phone Empire 7770.

29 LOST AND FOUND

FOUND — TRICYCLE, DALLAS ROAD beach. Owner can have same by paying for this ad. Phone G 2645.

FOUND—AIREDALE DOG, BLACK AND brown; licence 269. Owner can have same by paying for ad. Apply G. Allen, Colquitz P.O.

LOST—A SMALL BROWN PURSE WITH initial "T" in corner, containing some change and Yale key, in vicinity of Menzies Street. Phone E 2856.

LOST, WEST ROAD—BLUE SUIT COAT, Sunday. Finder phone E 0365.

LOST— PEKINGESE DOG FROM ST. David Street, Oak Bay. Phone G 5704. Anyone harboring same will be prosecuted.

LOST—IN SPENCER'S BASEMENT OR first floor, pair of patent leather shoes and slippers. Phone G 6157.

LOST—A SETTER PUP, WHITE WITH brown markings, with red collar. Phone E 2671.

LOST—BLACK CLUB BAG, MONDAY evening, somewhere between Rendle's field, Cadboro Bay, and the Gorge. Finder please phone G 8159.

LOST — POLICE DOG. ANSWERS TO name of "Sax." Phone E 1972.

WILL THE PARTY WHO TOOK BOY'S bicycle Friday night from front of Public Library, return to 792 Hillside Avenue?

30 TIMBER BROKERS

FOR SALE—1½ MILLION FEET TIMber, close to railroad. More available. Apply 1321 Broad Street.

TIMBER FOR SALE—GIRDWOOD & CO., 1008 Broad, Pemberton Bldg.

31 MONEY TO LOAN

AGREEMENTS AND MORTGAGES PURchased. Money to loan. Foot & Co., Barristers, Bank Nova Scotia Bldg.

LARGE AND SMALL AMOUNTS; BUILDing loans a specialty. No delay. 214-15 Pemberton Building, Brown Bros.

MONEY TO LOAN ON IMPROVED property at current rates of interest. Heisterman, Forman & Company, 608 View Street. Phone E 4161.

MONEY TO LOAN ON IMPROVED REAL estate at current rate of interest; strictly confidential; quick decisions; reasonable charges. P. R. Brown & Sons, Ltd., 1112 Broad Street. Phone Garden 7171.

32 WANTED TO BORROW

MONEY WANTED—WE HAVE FOR disposal some very choice first mortgages of $400, $500, $750, $1,000, $1,500 and $2,000 respectively, at the current rate of interest. If you have idle funds we shall be very pleased to show you our offerings. P. R. Brown & Sons, Ltd., 1112 Broad Street. Phone Garden 7171.

37 MISCELLANEOUS

ALL YOUR TRASH WILL BRING YOU cash, such as rags, bottles, also tools, stoves, furniture, or anything else. We call anywhere and pay best prices. Phone Garden 4752.

LAWN MOWERS SHARPENED, $1; FREE delivery. All work guaranteed. Carver & Son, 738 Fort St. Phone G 2914.

SAWS, ALL KINDS, FILED, SET, gummed, etc. Phone W Emery, 1867 Gladstone Avenue.

38 TO RENT—MISCELLANEOUS

A SMALL STORE, 1722½ QUADRA; low rental. Apply 1721 Quadra.

GARAGE FOR RENT, McKENZIE ST., Fairfield district. Phone E 6038.

WELL-KEPT TENNIS COURT FOR rent, 30c per hour. Fred Barnes, 1380 Union Avenue. Phone E 4247.

39 WANTED TO RENT—MISCELLANEOUS

SMALL HALL WANTED FOR SUNDAYS—Apply Box 2211, Colonist.

WANTED TO RENT—SMALL, EQUIPPED candy kitchen. Phone E 8602.

40 FOR SALE, MISCELLANEOUS

40A BUILDING MATERIALS

COPPER SCREENS — SASH OR DOOR. Let us quote on your requirements. Will call if desired. Drysdale Sash & Door Company. G 4411.

SIDING, ½ x 4, LONG LENGTHS, $17 per 1,000. Sidney Lumber Co., Ltd., 2116 Government Street.

LUMBER CLEARANCE SALE

WE OFFER A LIMITED QUANTITY OF miscellaneous lumber items suitable for Summer camps, garages, chicken houses and small buildings at greatly reduced prices to clear. We have assembled these in parcel lots convenient for your inspection. Take advantage of these real lumber bargains and save money on your building material. Canadian Puget Sound Lumber & Timber Co., Ltd. Foot Discovery Street. Phone G 7131.

40C FUEL

COAL, KINDLING, BARK, MILLWOOD and cordwood. G 7065.

100 LBS. SACK COAL, 75c. DELIVERED Phone Garden 8101-8102.

40D FURNITURE

FOR SALE—TWO GAS RANGES AND piping, china cabinet and desk combined, Wilton carpet, several beds, complete; player-piano attachment with music rolls, oak bureau, brass fender, washstand, china and glass. E 1836.

HOUSEHOLD FURNITURE, SINGING birds and garden implements. Empire 1838.

SAANICH PLUMBING & HEATING CO.—Repairs of all kinds. F. Sutton, Blenkinsop Road. E 6345.

40 FOR SALE, MISCELLANEOUS (Continued)

WE DO NOT TEMPT YOU TO BUY except by displaying our "BETTER CLASS" Used Furniture at advantageous prices. Everything marked in plain figures. Lots of room for you to walk around without being worried. Give us a call, you will not regret it.
WILLOWS, PLOWMAN COMPANY
1121 Blanshard St. Phone G 4424

40E MUSICAL INSTRUMENTS

MAHOGANY PIANO AND BENCH, $100 cash. Apply Box 2270, Colonist.

TROMBONE, $18; VIOLIN OUTFIT, $25; cornet, $18; clarinet, $1; organ, $12. Hickling, 741 Pandora.

40F RADIO

AERIALS PUT UP, $3.75, COMPLETE. Jacob Aaronson. Phone G 4722.

A GUARANTEED SECOND-HAND OR new electric radio sold on easy terms, or for hire by the week or month. Also tubes tested free by a modern, up-to-date tube tester. Jacob Aaronson, 581 Johnson Street. Phone G 4722.

DEPENDABLE RADIO REPAIRS. ALL types of aerials erected. E 1563.

GET A GOOD SECONDHAND RADIO AT a very fair price. All guaranteed. Call and see for yourself. S. Goucher, 755 Yates Street.

LEADERSHIP
MORE PEOPLE ARE BUYING
DE FOREST CROSLEY
THAN ANY OTHER RADIO
SEE OUR WINDOW DISPLAY
RADIO-LECTRIC, LTD.
635 FORT ST. PHONE E 8114

RADIO SALE—12 ELECTRIC CONSOLE radios on sale today at $43.50 each. Jacob Aaronson, 581 Johnson St. Phone G 4722.

1931 ELECTRIC CONSOLE MODEL Radio, cheap for cash, or terms. Box 3058, Colonist.

40K BICYCLES AND MOTORCYCLES

A GOOD USED MOTORCYCLE IS cheap to operate. Our used machines are guaranteed to satisfy. Easy terms and low prices. See us. R. Shanks & Sons, 918 Fort Street.

ANNUAL SALE OF REBUILT BICYCLES, from $12.50 to $28. New C.C.M. bicycles, $35; racing bicycle, C.C.M. Flyer, sale price, $27.50; regular $75.00. Victory Cycle Works, 581 Johnson Street. Phone G 4722.

LADY'S ROYAL ENFIELD BICYCLE, very little used, cheap. Phone G 2436.

1930 INDIAN SCOUT, PRACTICALLY new. Owner forced to sell. Phone E 8891.

40L STOVES AND RANGES

BROWN'S DEPENDABLE STOVE STORE, 1942 Pandora. Repairs. Stoves connected. Phone E 0281.

FOUR-HOLE RANGE, W.E. WARMING closet and oven door, waterfront, $40. Carter's Stove Store, 822 Fort St. E 3511.

RANGES — $2 PER WEEK. PHONE Empire 5422. 715 Pandora Ave. Sole agents for Findlay ranges. McClary repairs.

18 GOOD USED RANGES, $25 UP, CASH or terms. B.C. Hardware.

40M GOAT DAIRIES

GOATS' MILK SPECIALLY PRODUCED and bottled for infants, invalids and growing children. C. H. Unwin. E 4322.

40X MISCELLANEOUS

AT CROSS' MARKETS, SUPERSPECIALS for Today: Finest creamery butter, 25c lb.; Swift's Silverleaf lard, 3 packets 25c; beef sausage, our own make, 2 lbs. 25c; lean stew beef, 2 lbs. 25c; lean minced beef, 2 lbs. 25c; plate beef, 10c lb.; small red salmon, half or whole, 10c lb. Buy at Cross' and save.

ANOTHER BIG SHIPMENT OF CLOVERleaf cups and saucers just arrived—Two cups and two saucers for 15c. Don't delay. They won't last long. F. W. Flucks, 2600 Government Street. E 4532.

ARRIVING TODAY — HEAVY SUPPLY of young red salmon, priced from 40 to 50 cents each; also a wonderful display of other kinds of fish. Askey's Fish Market, 624 Yates Street. E 3521.

ALL MAKES SEWING MACHINES, electric washers and phonographs repaired. 718 Yates. Phone G 2021.

A USED QUALITY-BUILT FRIGIDAIRE is better than a cheap new refrigerator. One for sale. Phone E 9418 or G 7161.

BABY BUGGY FOR SALE, $20. PHONE G 5440.

BOATS, LADDERS, PARK SWINGS, dog kennels, chicken houses. Jones Bros., 827 Fort Street. Empire 4928.

BLACK GARDEN LOAM, CLAY, SAND, cinders, gravel, manure, delivered anywhere. Hauling, grading, fencing, etc. Phone Garden 4790.

COMMERCIAL AND HOUSEHOLD REfrigeration installations of all descriptions. Kirkham Refrigeration Co., 745 Fort St. Empire 1625.

CERTIFIED SEED POTATOES — SIR Walter Raleigh, extra No. 1, $2.50 per sack; small sizes, $2. Also: not certified, Beauty of Hebron, $2.25; Early Rose, $1.72. Deloume, Shawnigan Lake.

C.C.M. RACING BICYCLE, NEW CONdition, or trade for roadster. Box 2296, Colonist.

FOR SALE—12-GAUGE WINCHESTER pump gun; cost $95 new, seven months ago. Will sell for $50 cash, with case. Phone E 4111.

FOR SALE—CASH REGISTER 5c to $3; $40. 1609 Gladstone Ave.

FOR SALE — SCREEN DOOR, CHEAP. Phone G 2381.

FOR SALE—FLATHEAD SINGER SEWing machine. Snap, $14; delivered. E 7958.

JAMESON'S FLAVORING EXTRACTS are strong and true to flavor. They are made in Victoria under Government supervision. Only the best materials are used. Grocers sell them.

JAMESON'S COFFEE — ROASTED, ground and packed daily in 1-lb. and ½-lb. airtight, moisture-proof cartons, at their factory in Victoria. It is a perfectly balanced blend of the best coffees grown. Grocers sell it. Save the coupons.

JAMESON'S PLAYGROUND BALL PREmium—For Jameson's coupons to the value of 75 or the value of 30 and 25c, or the value of 15 and 45c, we will give you a Reach standard size playground ball. W. A. Jameson Coffee Company, Ltd. 754 Broughton Street.

JAMAICA ORANGES ARE SWEET, AND have 50 per cent more juice. JAMAICA GRAPEFRUIT has distinctive flavor. Try them.

KAMPKOOK STOVES
(Two and Three-Burners)
FROM $7 UP
F. JEUNE & BRO., LIMITED
570 Johnson St. Phone G 4632

KODAK 122, POSTCARD SIZE, CHEAP for cash. Box 2628, Colonist.

Estd. 1908 Oldest Adv. Agency in B.C.
"Advertising is to business as steam is to machinery"
WE PLAN, PREPARE AND COMPLETE MAIL AND NEWSPAPER ADVERTISING
—Also Mimeograph—
1. Circular Price Lists.
2. Circular Postcards.
3. Circular Letters.
4. Mimeographing and Multigraphing
5. Notices of Meetings.
6. Programmes.
7. Ruled forms for office or factory.
8. Newspaper Advertisements.
9. Addressing and Mailing.
10. Personal letters (with name filled in at top, signing, enclosing and the mailing).
11. Copies of Financial Statements and Reports
—get in touch with us. Prices will be found reasonable. Stationery and printing supplied when desired.
Out-of-town inquiries solicited.
NEWTON ADVERTISING AGENCY
Mail and Newspaper Advertising
Multigraph and Mimeograph Circular Letters and Postcards. Addressing. Mailing.
Mail Advertising Planned, Printed and Mailed.
Suite 1, 604 Fort St. Phone Empire 2713

40 FOR SALE, MISCELLANEOUS (Continued)

MILK — PURE, FRESH, RICH AND clean; guaranteed from T.B. tested cows; grade "A" certificate. W. W. Ewetnam, Edgeware Dairy Farm. G 1087.

PRESS CAMERA, 4.5 LENS—A SNAP AT $50. Cost $150. G 5910.

RICH JERSEY MILK AND WHIPPING cream delivered daily. G 5564.

RANGE CASTINGS FOR MOSTLY ALL makes. B.C. Hardware.

STOVES AND RANGES, MANY MAKES. We repair and install coils, waterfronts, parts, coilers, etc. Southcott's Stove Exchange, 801 Fort Street. Garden 3961.

TENT, 10 X 12, GOOD CONDITION, $10. C. Webb. Phone Empire 5803.

WANTED—5,000 OLD FOUNTAIN PENS. Norman G. Cull, Ltd., 1105 Douglas Street, Victoria, will give you $1 for your old fountain pen when traded in on a new Sheaffer, Parker or Waterman pen valued at $5 or more.

WICKER BABY BUGGY, IN GOOD condition, cheap. Phone E 2078.

$16 ENGLISH TENNIS RACQUET, almost new, going for $7. Phone E 8293.

2 H.P., 3-PHASE, 220-VOLT 1,750 R.P.M. Westinghouse motor, $45. H. D. Mainwaring & Co., 316 Fort St. Phone G 7821.

3 POUNDS OF SCOTCH AND BUDweiser malt, 1 packet hops, 8 lbs. Demerara sugar, 1 yeast cake—all for 90c. Delivered anywhere. Hill's Grocery. Phone Garden 8101.

41 WANTED—MISCELLANEOUS

ABSOLUTELY HIGHEST PRICES PAID for secondhand furniture, tools, or anything useful. Also junk of any kind. E 0250. Call anywhere.

ALL KINDS JUNK, METAL, BOTTLES, rags, sacks, furniture, tools purchased. Will call promptly. G 8721.

ABSOLUTELY HIGHEST PRICES PAID for rags, bottles, tools, stoves, furniture, or anything you wish to dispose of. We call anywhere, any time. Garden 4752.

LADIES', GENTLEMEN'S AND CHILdren's clothing. 809 Fort. E 7034.

MRS. LEE, 640 JOHNSON, SECONDHAND clothing bought and sold. E 0364.

MATTRESS COUCH, GOOD CONDITION, suitable for bed-sitting-room. Give telephone if possible. Box 2206, Colonist.

ODDY'S, 1600 DOUGLAS STREET—WE buy good class furniture, china, silver, old jewelry and brassware. Good prices paid. Phone Empire 3812.

PHONE GARDEN 4752—WE PAY BEST prices for bottles, rags, tools, stoves, furniture or anything else you wish to dispose of. We call anywhere, any time. Try us.

WANTED—OLD BICYCLES AND PARTS for cash. 551 Johnson St. G 4722.

WANTED — ANTIQUE HEPPLEWHITE sideboard, Chippendale mirror; also other old furniture, silver, china, pictures, glass, etc. A. Atherton, 1442 Walnut St., Vancouver, B.C.

WANTED—SECOND-HAND FURNITURE, stoves, ranges, tools, etc. We buy junk. Phone calls promptly attended to. Just phone E 5243. Our man will call.

WANTED — LARGE INDOOR AVIARY, in good condition and reasonable. Box 2278, Colonist.

47 ROOM AND BOARD

AT THE BUNGALOW, 641 SUPERIOR Street—Select private board and residence; transient or permanent; central.

AT 1915 FERNWOOD, NEAR GLADstone—Room and board; garage. G 5281.

ABERDEEN HOTEL, 941 McCLURE—Transient and residential; central; running water in rooms. Garden 0111.

BOARD AND ROOM, NICE LOCALITY—Reasonable; single or double. Phone G 4567.

BOARD AND ROOM; ALSO FURNISHED and unfurnished suites. 2530 Quadra. G 2201. Under new management.

FOR GOOD BOARD AND LODGING, home cooking, apply 637 Devonshire Road, Victoria West. Phone E 1574.

GOOD HOME FOR BUSINESSMEN; opp. park; garage. 912 Heywood. E 5368.

LARGE, SUNNY FRONT BEDROOM, two beds; good board. 428 Vancouver Street. G 7268.

NICELY FURNISHED ROOM AND board, private family, close to beach, car and park; garage. Phone E 6063.

REST HOME — FOR CONVALESCENTS and semi-invalids. Phone G 3558.

ROOM AND BOARD—NICE LOCATION, close in. Phone E 7079.

SMALL, CHARMING HOTEL, OSBORNE Court, 817 McClure St. Miss Ewing. Tel. Garden 5144.

SELECT BOARD AND RESIDENCE, 88 South Turner St. Phone G 5704.

THE MAPLES, 1306 YATES STREET—Select room and board; garage. Garden 7748.

$6.50 WEEK—ROOM AND BOARD. 738 Pissard St. Garden 2560.

49 ROOMS TO RENT

49A FURNISHED

A COMFORTABLE ROOM; BREAKFAST; garage; quiet; good bus service; nice location; references exchanged. Phone E 7072.

ATTRACTIVE FURNISHED FRONT bedroom, fireplace. Walking distance. G 1506.

BY THE SEA—LARGE BEDROOM, AND sitting-room if desired. 24 Douglas St.

BROADWAY ROOMS — CLEAN, COMfortable rooms, centre of city. 1218½ Broad. Phone G 0166.

COMFORTABLE ROOM, JAMES BAY, near sea; board optional; suit business couple. Phone E 8874.

CLOSE JAMES BAY HOTEL—SELECT rooms, kitchenette; garage. E 4785.

FURNISHED BEDROOM FOR RENT FOR gentleman; close in, nice location; breakfast optional. G 2128.

JAMES BAY—NEAR SEA. FURNISHED front bedroom, with use of kitchen. Telephone E 0727.

LOVELY HOME, MEALS IF DESIRED—"The Grove," 856 Bank. E 5652.

NICE BEDROOM, USE OF KITCHEN; quiet home; near sea. Phone G 5864.

NEWLY FURNISHED, BRIGHT, SUNNY room, near beach and Beacon Hill Park. Board optional. 18 Cambridge St., or phone G 7776.

CECIL HOTEL
1322 Blanshard Street
ROOMS, WITH OR WITHOUT PRIVATE bath, at reasonable rates. G 0117.

49B UNFURNISHED

CLEAN UNFURNISHED ROOM FOR rent. Phone Empire 8247.

50 ROOMS WANTED

LADY WOULD LIKE TWO LARGE UNfurnished rooms, one on ground floor; good locality; terms moderate. Box 2327, Colonist.

51 HOUSEKEEPING ROOMS TO RENT

51A FURNISHED

AT 313 COOK STREET—COMFORTABLE light housekeeping rooms. Phone E 4436.

AT 1139 McCLURE—NICE HOUSEKEEPing suite or single room. G 1038.

AT 724 BURDETT AVENUE—COMFORTable housekeeping and furnished rooms.

ATTRACTIVE HOUSEKEEPING ROOMS, conveniences. 441 Vancouver Street.

BRIGHT, FRONT HOUSEKEEPING rooms, furnished, from $2.75. Gas, light, water. Phone E 3222. 1223 Yates.

BRIGHT HOUSEKEEPING ROOMS, near C.P.R. 413 Belleville Street.

BED-SITTING-ROOM, GROUND FLOOR, bay window, kitchenette, running water, gas, etc. Best residential district. 1328 Yates.

COMFORTABLE HOUSEKEEPING rooms, $2.50 per week; bedroom, $2. 702 Vancouver Street.

COMFORTABLE HOUSEKEEPING AND sleeping rooms; steam heat, hot and cold water. Rates: $3.50 to $4.50 week. Yale Rooms, 711 Johnson Street. Phone Garden 6629.

CLEAN, COMFORTABLE HOUSEKEEPing rooms, with kitchenette. 1124 Fort.

DELHI HOTEL—HOUSEKEEPING AND single rooms. 617 Yates Street. Mrs. Skelton.

51 HOUSEKEEPING ROOMS TO RENT (Continued)

FURNISHED AND UNFURNISHED housekeeping rooms; garage; large garden. Phone Empire 8313.

FURNISHED TWO-ROOMED SUITE; also housekeeping-room; all conveniences. 1024 McClure.

FURNISHED BED-SITTING-ROOM AND kitchenette. 1190 Fort Street. E 4656.

FLAT—TWO OR FOUR UNFURNISHED or furnished rooms, fireplace. 1761 Rockland Avenue.

HOUSEKEEPING ROOMS FROM $10 and $18 up. 1145 Rockland Avenue.

HOUSEKEEPING ROOMS, SUITES, fully modern; central; elevator service; comfortable modern bedrooms at reasonable weekly and monthly rates. Ritz Hotel, 710 Fort. Phone Garden 7158.

HOUSEKEEPING; ALSO ROOM AND board. Apply 2820 Quadra Street.

LARGE, BRIGHT HOUSEKEEPING ROOM with kitchenette; comfortable bed-sitting-room; breakfast if desired; pleasant, convenient. 846 Government Street. G 0152.

LYNDENE — HOUSEKEEPING ROOMS; near sea, town, car. 209 Michigan. G 7790.

NICELY FURNISHED HOUSEKEEPING rooms; newly decorated. 1145 Yates Street.

ON THE WATERFRONT—HOUSEKEEPing and bedrooms. 422 Dallas Road.

TWO-ROOM SUITE, SINGLE, KITCHenette; garage; clean. 302 Cook.

1010 LINDEN AVENUE, COR. ROCKland—Furnished front room with kitchenette, ground floor. Walking distance. All found. Garage.

51B UNFURNISHED

FOUR ROOMS, SINGLE OR EN SUITE. Three acres beautiful garden, on Gorge waterfront. Garage, stable. Phone G 4956.

53 FLATS AND APARTMENTS TO RENT

FULLY MODERN APARTMENTS

of two and three rooms in new buildings with every modern convenience. A variety of apartments available.

The Waldron .... 337 Burdett Ave.
The Burdett .... 855 Vancouver St.
Lee Oaks .... Cor. Lee Ave. and Fort St.
Rosemont Apts. .... 431 Linden Avenue
Parkside Apts. .... 817 Cook Street

Reasonable Rents
Agents:
PEMBERTON & SON
625 Fort Street Phone G 8124

AVAILABLE—FIRST-CLASS FURnished apartment, home comforts; Fairfield. G 6598.

AT 2220 COOK—FOUR-ROOM APARTment, ground floor; also rooms.

AT 1144 PANDORA—MODERN FURnished suite.

A BRIGHT FOUR-ROOM SELF-CONtained suite, 3-piece bathroom; gas; rent reasonable. 1748 Fort. E 8795.

AILSA MANSIONS, FAIRFIELD DIStrict—Double suites, furnished and unfurnished. Garage accommodation. Rentals $37.50 to $41.50. Apply Janitor. Phone E 0951.

APARTMENT, FURNISHED OR UNFURnished, near park. 240 Linden Avenue.

A FOUR-ROOMED FURNISHED APARTment, bathroom, dinette, kitchen, electric stove; private entrance; $55. Close to St. Margaret's School. Phone E 2345.

AT MT. EDWARDS—FURNISHED AND unfurnished flats. Empire 4322.

AT WILMERN APARTMENTS — COMfortable suite; adults only. 845 Dunedin Street.

A FOUR-ROOM SUITE, UNFURNISHED; also two and three rooms, furnished. Leland Apartments. Phone G 7818.

A TWO AND THREE-ROOM FURnished apartment, sink, gas, from $20 to $25; close in. Apply 1809 Gladstone Ave. Phone E 2846.

APARTMENT, HEATED, UNFURNISHED; dining-room, sitting-room with disappearing beds, kitchenette, private bath. Central Park Apartments, cor. Queens and Vancouver. Phone E 6921.

AT THE KENSINGTON APTS. — SUIT business people and visitors. 918 Pandora.

A THREE-ROOM APARTMENT — SITting, bedroom and kitchen, $22. Phone E 8848.

ALVIN APTS.—ROOM AND KITCHENette and two rooms. 1009 Johnson.

A COSY 2-ROOM SUITE, UNFURnished; near sea and car; $15 per month, including water. Andrews Realty. Phone E 7941.

BROADWAY COURT, 442 SUPERIOR—Near Parliament Bldgs. Furnished and unfurnished suites. Phone E 2022.

CRESTA LINDA, CORNER LINDEN AND FORT; modern large and small beautiful suites; moderate rents. G 2542, G 6657.

CLEAN, HOMELIKE FURNISHED single apartments, ample bath and shower accommodation. Moderate rentals. Mrs. G. H. Allen, Victoria House, 1114 Rockland Avenue. Phone Garden 8528.

CARLTON APTS., 711 PANDORA—FURnished suites; housekeeping rooms.

COMFORTABLE APARTMENTS, NEWLY decorated; lower rentals. 117 Superior.

DEVONSHIRE HOUSE, 738 FORT — Central; automatic heat. Housekeeping rooms and bedrooms with housekeeping privileges. Reasonable rates. G 0240.

FOUR-ROOMED FURNISHED SUITE, beautifully furnished and spotlessly clean. Reasonable rent. Apply 1228 Oscar Street.

FOUR ROOMS, PARTLY FURNISHED; rent $18 month, including electric light, water. Phone G 2982.

FURNISHED 4 OR 5-ROOMED APARTments, in good locality. Box 1883, Colonist.

FURNISHED SUITE, HOT AND COLD water, gas range, $22. Parkview Apartments. E 8253.

HARROGATE, BEACH DRIVE, OAK BAY—Suites in this beautiful building. Garage with each suite. Hot-water heat, Frigidaire. E 2188.

HAMPTON COURT—SMALL UNFURnished apartment to rent, early June. Phone G 8311.

JULY AND AUGUST, OAK BAY—FURnished three-room suite, bath, close to golf course, bus, street car, beach, $35, including water. Box 2221, Colonist.

THE BEVERLEY HOTEL APARTMENTS
724 Yates Street
Large Six-Story Modern Building
Strictly First Class

MAKE YOUR VISIT IN VICTORIA pleasant and economical by staying in Victoria's most popular and centrally located light housekeeping apartments, where home comforts prevail. Single or double; day, week or month; prices moderate.—James A. Griffith, Prop.
Phone E 8814

MARINE CHALET, OAK BAY — VICtoria's finest furnished kitchenette apartments, steam heat, electric refrigeration; near beach, car line and golf links. Suite now available. Phone Empire 8521.

MT. DOUGLAS APARTMENTS, OAK Bay Junction—Fully furnished apartments. Phone Empire 4622.

MORRISON APTS.—LARGE AND SMALL suites, near car. E 9288.

NICE SUITE, GARAGE. SUIT PARticular people. 40 Government St.

NICE NEW TWO AND THREE-ROOM suites, all modern conveniences. E 6858.

NORMANDIE—BEST KEPT MODERATE priced apartments in the city. Single suites, $25 and $30. Double suite, $40. Fully furnished. Why pay more? Phone E 6284.

NORGROVE—PARK BOULEVARD AND Cook Street. Suite available June 30, furnished or unfurnished. Phone E 6692.

"ROSTREVOR," 1148 OSCAR ST.—WELL furnished apartments. Phone G 8121.

RAEBURN HOUSE, 1045 ROCKLAND Avenue — Modern, comfortable suite available; unfurnished; garage. Phone E 3230.

ROCKLAND COURT — UNFURNISHED suite; bedroom, living-room, kitchen, open fireplace. E 5403.

SCOTT APTS.—CHEAPEST RENT IN city. Transient, resident. Inspect.

SEACROFT—BEAUTIFUL ULTRA-MODern, furnished and unfurnished, seaview apartments; all electrical; garage; brick building. Phone G 8111.

SAVOY MANSIONS, FIVE MINUTES from Postoffice—Furnished suites, one or two bedrooms; rents $30 to $40. Phone G 0622.

53 FLATS AND APARTMENTS TO RENT (Continued)

THE WILLINGDON, QUADRA AND McClure Sts. Spacious and fully-modern; kitchens have electric refrigerators, ranges and West Wind fans; garages. Tel. E 8642 or call after 2 p.m.

TUDOR MANOR, 1035 FAIRFIELD—Bright, modern, good location.

TREBARTHA—1046 VIEW ST. SINGLE suites, $25; double suite, $35; close in, clean and comfortable. Phone G 4458.

TRY THE BELWIL FOR CHEAP APARTments. 2914 Douglas. G 0220.

WELL-FURNISHED BEDROOM AND sitting-room; suit couple; use of kitchen. E 1833.

5-ROOM FURNISHED APT., SUNNY, nicely decorated; garden. G 1780.

1260 FORT STREET—A COSY AND strictly modern apartment of four rooms, clean and sunny, $30 monthly.
P. R. BROWN & SONS, LTD.
1112 Broad St. Phone G 7171

$38.50 — THREE-ROOM SUITE, facing south; gas range, kitchenette and three-piece bathroom. Close-in location.

$47.50—FOUR-ROOM fully modern suite; immediate possession; desirable location.

$55—FOUR-ROOM fully furnished suite, kitchenette, gas range; three-piece bathroom. Excellent district.

$20 — TWO-ROOM, partly furnished downtown suite, three-piece bathroom, gas range.

$25—FOUR-ROOM unfurnished suite, Oak Bay. Large rooms, three-piece bathroom. Steam-heated garage available.

THE ROYAL TRUST COMPANY
Rental Department
1202 Government Street E 4126
After Hours: E 5763

1116 NORTH PARK APTS., FROM $10; 1148 North Park, 7-room house, $20; 2584 Prior St., 4-room flat. Housekeeping rooms. Apply 1025 Pandora. G 2858.

55 HOUSES TO RENT

HOUSEHOLD GOODS MOVED, STORED and packed by contract. Save money. Consult Jeeves Bros. Empire 5832.

55A FURNISHED

CONSULT OUR RENTAL BUREAU FOR Victoria's choice furnished and unfurnished homes. W. J. Clark & Co., Ltd., 339 Yates Street.

DE COSMOS APTS., 1186 Yates Street—Completely modern, Frigidaire, etc., with or without garage. Apply Rental Dept., B.C. Land & Investment Agency, Limited.

FIVE-ROOM FULLY MODERN BUNGAlow, with almost new furniture; situated near the sea, park, and walking distance to the city; rent $45.
J. N. HOLLAND, 208 Pemberton Blk.

FINE HOME, FURNISHED EXCEPT linen and silver, with beautiful grounds, to lease; reasonable. Empire 5428.

FURNISHED BUNGALOW, 4 ROOMS, TO let; garage, $20 per month. Phone G 5277.

FURNISHED AND UNFURNISHED homes for rent. W. J. Clark & Company, Ltd., 639 Yates.

FOUR-ROOM BUNGALOW; OAK BAY bus passes door; close to beach; June, July, August. Box 3252, Colonist.

FOR RENT, FURNISHED — 7 - ROOM house. Apply 1298 Aberdeen St., Esquimalt. C. W. Alcroft.

HOUSES, FURNISHED OR UNFURnished, for rent or sale on easy terms. Fred M. Russell, 112 Pemberton Bldg.

IDEALLY SITUATED, NEAR SEA AND golf links; fully electric; 7 rooms; Oak Bay. Phone E 1329.

MODERN, FULLY FURNISHED SIX-room stucco bungalow to rent to reliable party for two months, commencing July 18 or August 1. Very desirable location. Adults only. Phone G 5471.

MODERN FOUR-ROOM COTTAGE, overlooking Foul Bay. Immediate possession. 1857 Crescent Road.

OLIVER STREET, OAK BAY—SEVEN rooms, well and fully furnished; garage; rent $50 per month. Robert Grubb & Co., 1112 Government Street.

SIX-ROOM HOUSE, ALBANY STREET, clean condition, $30. Six rooms, clean, nicely furnished; near Jubilee Hospital; $32.50. Others up to $100. Roseveer & Gordon, Ltd., 812 Union Bldg. Phone G 6041.

SIX-ROOMED FURNISHED BUNGALOW with garage, in choice locality. F. M. Russell, 112 Pemberton Bldg.

TO RENT FOR JULY AND AUGUST—Comfortably furnished bungalow, Oak Bay, near beaches, bus and car line; moderate rent. Phone E 2025. P.O. Box 528.

WELL-FURNISHED, FOUR-ROOMED, self-contained suite in private house. Beautiful sea view. Large garden. Garage. E 2587.

55B UNFURNISHED

MOVING RATES REDUCED

LARGE modern vans, experienced men, $2.50 hour; no charges. Book orders early, avoid disappointment. Phone G 3181. Stocker's Transfer and Moving Co., Ltd., and Stocker's Security Storage & Warehouse Co. Twenty years in the business. "Ye olde reliable."

469 GRAFTON ST., 5 ROOMS, good condition $20.00
485 Boleskine Road, 5 rooms, 2 bedrooms; furnace $21.50
1646 Ross St., 3 rooms, furnace; gar. .. $25.00
1433 Mitchell St., 8 rooms; furnace .. $27.50
1203 Lyall St., 6 rooms, good condition; furnace; garage $30.00
1421 Richardson St., 3-room bungalow, good condition; garage $32.00
PEMBERTON & SON
625 Fort Street Phone G 8124

A CLEAN, FIVE-ROOMED COTTAGE, close in. Phone G 3063.

AN UP-TO-DATE, SUNNY DUPLEX bungalow of five rooms, garage; close to Beacon Hill Park and sea, on car line. Phone G 1037.

BEAUTIFUL HOME, ALL ELECTRIC, hot-water heating, seven rooms. Patio Court, Oak Bay. Courtesy to Realtors.

CHARMING NEW 8-ROOM STUCCO—3 bedrooms, garage, lawns, flowers; choice Oak Bay section. $47.50; lease if desired. Alfred Carmichael & Co., Ltd., 1210 Broad Street. Empire 7341.

DE COSMOS APTS., 1186 Yates Street—Completely modern, Frigidaire, etc., with or without garage. Apply Rental Dept., B.C. Land & Investment Agency, Limited.

EXCEPTIONAL SELF-CONTAINED FLAT, basement, furnace, two beds, large dining-room, open fire; $20, with water, garage. 1812 Fell. Phone E 8879.

FIVE-ROOMED MODERN HOUSE—2923 Sumas Street.

FIVE-ROOM, MODERN, CLEAN COTtage; fifteen minutes' walk from town. Apply 1152 Yates Street.

FOR RENT—SIX-ROOM HOUSE, 1002 Fort Street, corner Vancouver; good basement; $30 per month. The Griffith Co., "The Real Estate Centre," 617 View Street. Phone E 7181.

GOOD SIX-ROOMED HOUSE, $18 PER month. Apply 1120 Burdett Avenue. Phone E 7627.

MODERN FIVE-ROOMED HOUSE, 2203 Chambers, cor. Princess; rent $22.50.

NICE CLEAN COTTAGE, 4 ROOMS, near Esquimalt schools (garage); rent reasonable. Apply 894 Devonshire Rd.

NO. 375 ESQUIMALT ROAD—10 ROOMS, $28 per month; now vacant. Apply to E. E. Richards, Room 7, Metropolitan Building. Empire 7722.

SIX ROOMS, UNFURNISHED, MODERN; garage; now vacant; $30. W. J. Clark & Co., Ltd., 639 Yates Street.

SIX-ROOMED HOUSE TO RENT—CLEAN and newly decorated; close in on Kings Road. Now vacant. Rent $18. Phone E 7012.

SEVEN-ROOMED BUNGALOW, FURnace, fireplace, cement basement; garage; rent $32. Oak Bay. Phone G 4962.

TWO GOOD SEMI-BUNGALOWS OF seven rooms, hardwood floors, newly decorated. Also good six-room modern house, three bedrooms, newly painted; will lease at $28 per month.
J. N. HOLLAND, 208 Pemberton Blk.

TO RENT OR LEASE, WITH OPTION to purchase—Nine-roomed house, fully modern; best part of Fairfield district; $46. Box 3098, Colonist.

TO RENT, CHEAP—PARTLY FURNISHED house, close in. Phone E 3475.

A Mart for Busy Readers—House and Business Property for Sale and Exchange

55 HOUSES TO RENT (Continued)

$20—FIVE-ROOMED COTTAGE, 1529 Redfern Street, in good condition. Owner, 2040 Chaucer. Phone E 1446.

1529 MONTEREY—6 ROOMS, 3 BEDrooms, garage; $45. Heisterman, Forman & Co. E 4161.

$25—1552 BURTON AVENUE—FIVE rooms, furnace and garage.

$25—1334 MINTO STREET—Six rooms, three bedrooms.

$30—1497 RICHARDSON STREET—Seven rooms, newly decorated; garage and furnace.

$35—1187 MITCHELL STREET—Six-room bungalow.

$35—1636 DAVIE STREET—Six rooms, three bedrooms; garage, furnace; good condition; hardwood floors.

$75—1368 ROCKLAND AVENUE—Twelve rooms, garage, hot-water heat, hardwood floors. Beautiful garden.

THE ROYAL TRUST COMPANY
Rental Department
1202 Government Street E 4138
After Hours: E 5762

1729 OAK BAY AVENUE—8 ROOMS, 4 bedrooms; $35. Heisterman, Forman & Co. E 4161.

130 HOWE STREET—SIX ROOMS, modern $30.00
3311 McBride Street—Five rooms....$27.00
P. R. BROWN & SONS, LTD.
1112 Broad Street Phone G 7171

2551 FORBES—5 ROOMS, 2 BEDrooms; $27. Heisterman, Forman & Co. E 4161.

2580 GRAHAM STREET—6 ROOMS newly decorated throughout, $15. T. P. McConnell, Pemberton Bldg.

3082 ADMIRALS ROAD—4 ROOMS, 2 bedrooms; $30. Heisterman, Forman & Co. E 4161.

2625 VICTOR STREET—SIX-ROOM bungalow, furnace, garage, $35. 2723 Mt. Stephen, five rooms, furnace, garage, $25. 1133 Leonard, seven rooms, furnace, garage, $35. All in best of condition. Rosevear & Gordon, Ltd., 212 Union Bldg. Phone G 6041.

2565 PRIOR STREET—6 ROOMS, 3 bedrooms; recently renovated; $25. Heisterman, Forman & Co. E 4161.

1036 PENDERGAST—5 ROOMS, 3 bedrooms, including stoves and heaters; $35. Heisterman, Forman & Co. E 4161.

1124 LEONARD STREET—6 ROOMS, 3 bedrooms; $30. Heisterman, Forman & Co. E 4161.

85 MOSS STREET—7 ROOMS, 3 BEDrooms, garage; $40. Heisterman, Forman & Company.

714 LINKLEAS, OAK BAY, NEAR links and beach—Seven rooms, four bedrooms. G 6990.

1045 QUEENS—SEVEN ROOMS, THREE bedrooms, sunroom, kitchen and pantry, open fireplace, new furnace, gas. Phone G 3365.

1163 OSCAR—7 ROOMS, 3 BEDrooms; $30. Heisterman, Forman & Co. E 4161.

57 WANTED TO RENT—HOUSES

57B UNFURNISHED

UNFURNISHED BUNGALOW, CLOSE IN, $25. Phone Colquitz 29G. R.R. 1, Royal Oak.

WANTED TO LEASE—FIVE-ROOMED house. Will pay good rental, with option to purchase. Send location and particulars to Box 3330, Colonist.

WE HAVE A WAITING LIST OF TENants for unfurnished houses in all parts of the city. List with us for immediate results. P. R. Brown & Sons, Ltd., 1112 Broad Street. Phone Garden 7171.

61 SUMMER RESORTS

61A COTTAGES AND CAMPSITES

ALBERT HEAD—PARTLY FURNISHED four-room cottage, near sea. Belmont 16X.

AT CADBORO BAY—FURNISHED COTtages, camps, rooms. Lunches, teas. Boats for hire. Richards, E 9795.

BRENTWOOD, VANCOUVER ISLAND, next to Butchart Gardens—Exceptionally good, well-furnished cottages, three to five rooms, electric light in all rooms, very large verandas; piped water; magnificent views of Saanich Arm; warm sea bathing; best salmon fishing at door. Also a few floored tents. Boats and launches to rent.
E. E. ANDROS
Tod Inlet P.O., B.C. Phone 45Q Keating

BEAUTIFUL SEASIDE FARM WILL REceive one or two guests. Modern home, wonderful views, sand beaches, fronting on both open sea and Sooke Harbor. Write or phone Jones, East Sooke, V.I.

COTTAGE FOR RENT, PARTLY FURnished. G. A. Maude, Ganges Harbour, B.C.

COWICHAN BAY INN, COWICHAN BAY. Up-to-date temperance hotel on waterfront. Best of home cooking. Boating and fishing. Rates on application.

FOUR-ROOM BUNGALOW, FURNISHED, to rent for Summer months or longer, on Gulf Islands. Good bathing beach, fishing, etc. On waterfront, convenient to store and postoffice. Box 3305, Colonist.

FULLY FURNISHED CAMP, BY THE day, week or month. Apply Little Arctic Tea Rooms, Cordova Bay.

FLORENCE LAKE—COTTAGE FOR SALE or rent; also lot; good location. E 6420.

FOR RENT—CAMPSITE ON BEACH AT Cordova. Phone G 4334.

FOR SALE—SUMMER CAMP, CADBORO Bay waterfront, cheap. Phone E 0059.

FULLY FURNISHED CAMP, BY THE day, week or month. Apply Little Arctic Tea Rooms, Cordova Bay.

FURNISHED BUNGALOW TO RENT, Cordova Bay; city water. O 1958.

FURNISHED SITTING-ROOM, BEDroom, bathroom; garage; on quiet ranch, one mile sandy beach, near Cobble Hill; $5 week. Board if desired. Box 3336, Colonist.

LARGE FURNISHED COUNTRY HOUSE to rent for Summer; trout lake preserved; 700 feet elevation; phone. Apply H. O. Allen, Ganges, B.C.

PROSPECT LAKE WATERFRONT—JUST two lots left unsold and both beauties. Prices from $150, very easy terms. Summer cottages to rent at Cadboro Bay and Margaret Bay. Bishop & Worthington, Ltd., 576 Yates. Phone E 3241.

PROSPECT LAKE—OWNER HAS NEW four-roomed bungalow, exceptionally well furnished. Will rent for Summer or part, as desired. Phone G 7538.

PROSPECT LAKE WATERFRONT—Four-room furnished cottage for sale or rent, $20 month, $100 season (six months). Lehbrunne, care of Kent Piano Company.

SHAWNIGAN LAKEFRONT AND OTHER acreage for sale. Campsites. 503 Montreal.

SUMMER CAMP FOR RENT, $15 PER month; Cordova Bay. G 3390.

THE CHEERIO LIBRARY AT QUALICUM Beach has a comfortable room, suitable for two gentlemen; twin beds; good board. Terms moderate.

THREE-ROOM FURNISHED COTTAGE, Patricia Bay, for month July. Box 3262, Colonist.

WANTED TO RENT—SUMMER COTtage on beach, in neighborhood of Victoria. Box 3278, Colonist.

WANTED AT BRENTWOOD FOR JULY, August and September—Four or five-room furnished house. Write Box 3085, Colonist, giving location and particulars of house.

63 POULTRY AND LIVESTOCK

63A POULTRY AND SUPPLIES

DAY-OLD PULLETS, 20c; COCKERELS, 12c; Wyandotte cross. W. A. H. Paul, Wedeene Poultry Farm, Comox, B.C.

LEGHORN PULLETS, SIX WEEKS OLD and up, from heavy type super quality hens. Inspection invited. The Hatchery, 673 Swan Street. E 0091.

PEKIN DUCKLINGS FOR SALE, DAY old and up; reasonable prices. Norman Pett, North Douglas Street. Colquitz 7T.

63B HORSES

HORSE WANTED, HIRE OR PURCHASE. Medium weight draught. Phone E 9974.

WANTED—RIDING PONY TO RENT, July, August, with or without option of purchase. Empire 3780.

63C CATTLE

FOR SALE—HOLSTEIN AND HOLSTEIN-Jersey milch cows, fresh. F. Turgoose, Saanichton. Phone 37R, Keating.

63 POULTRY AND LIVESTOCK (Continued)

FOR SALE—REGISTERED JERSEY COW, quiet, just fresh, giving 3 gallons, high tester. Phone Keating 34W.

FOR SALE—FRESH JERSEY COW, 4½ gallons. Apply Box 3128, Colonist.

REGISTERED JERSEY BULL, FOUR years old, out of the first Jersey cow with official records of over one hundred thousand pounds of milk; to be loaned to responsible party, free of charge, for a few months. H. E. Burbidge, Royal Oak. Phone Keating 9L.

WANTED—FIVE BIG JERSEY OR Guernsey cows. Must be healthy and cheap for cash. Distance no object. Phone E 3977.

63F DOGS

CAN ACCOMMODATE A FEW MORE boarders. Inspection of kennels invited. F. Topp Turner, High Street, Strawberry Vale. Or phone Colquitz 3T.

WELL-BRED SPITZ FEMALE PUPS AT your price. E 0437.

WIRE FOX TERRIER PUPPIES—ALSO at stud, "Moosascan Speedy Trail." Phone or write Hart, Wayside Mail, East Sooke.

63G CATS

FEMALE PERSIAN KITTEN, FOR GOOD home, and female mongrel pups. Garden 6848.

KITTENS—HOMES WANTED FOR ONE young male kitten and one female, half-Persian, about eight months old. Phone E 4074.

63E GOATS

WANTED—HORNLESS SAANEN GOAT, fresh. Box 3314, Colonist.

63X MISCELLANEOUS

FOR SALE—3 TONS STANDING CLOVER hay. Apply G. McCullough, Royal Oak. R.R. 1.

NO. 15 DE LAVAL CREAM SEPARATOR, $30. Major Macdonald, Sidney.

PONY, TRAP AND HARNESS FOR SALE. Major Macdonald, Sidney.

THREE ACRES WHEAT AND VETCH—Standing, heavy crop. Albion 10Y.

WANTED TO BUY — SECOND-HAND silo. Phone E 3977.

25 ACRES STANDING TIMOTHY AND clover hay, at Noble Farm, Royal Oak. Wise & Co., Ltd., 109 Pemberton Building.

64 MACHINERY

POLAR DIESEL ENGINE CO., LTD. Full Diesel Engines, 7-600 H.P. Ph. Sey. 3078 549 Howe St., Vancouver, B.C.

65 AUTOMOBILES

BRING YOUR ELECTRICAL TROUBLES and battery charging to Fred Bennett at Auto Electrical Service, 965 Yates Street. Phone G 1442. Tire Specialists. Night E 1501.

LOSS OF POWER IS DUE TO POOR ADJUSTMENTS OR WEAR, SOMETIMES BOTH.
See
ROSE MOTOR WORKS
Automobile Engineers and Machinists
Corner View and Vancouver Streets
Phone G 7812 Night Phone E 7231

65A FOR SALE

A LATE MODEL MAXWELL SEDAN, only $350; 1925 Buick 7-passenger, $400; Dodge touring, $50; Hupmobile touring, $75; Paige sedan, a little beauty, $250; 3-ton Garford Truck (new), $950; one-ton White, $300; National, 1½-ton, $200. Truck and car parts in stock. Boat engines from $25 up.
PACIFIC AUTO WRECKING CO., LTD.
837 View Street E 7521

ALL REAL BUYS—1930 MODEL "A" Ford Tudor Sedan, the buy you have been waiting for; perfect condition and extra good tires, away below market price; shop around and see for yourself, $425. Ford light delivery, 1924, good cab and body, $35. Ford 1922 coupe, only $25. New luggage and trunk racks, reasonable prices. New and used parts and accessories for all makes and models. We can save you money.
W. FRANK CAMERON AUTO WRECKING
949-953 View St. Phone E 6632

ALL CAMERON BARGAINS—1928 ESSEX four-door sedan; 17,000 miles; only $425. 1929 De Luxe Essex four-door sedan. 1925 Maxwell (Chrysler engine), $150. McLaughlin four-passenger coupe, $175. Dodge touring, $150. McLaughlin 1925 four-door sedan, four-wheel brakes, $190. 1926 Cleveland touring, balloon tires, $150. 1046 Fort, used car lot.

BUICK 40 COACH, PRIVATELY OWNED. Six wire wheels, two new tires, trunk rack; cost $2,180; will sell $1,500; licensed, perfect condition. Box 3313, Colonist.

CHEVROLET CABRIOLET. A VERY smart looking car, in A1 condition. Will accept first offer of $375. Phone E 3549 or E 9432.

CHEV. SUPERIOR TOURING, IN NICE condition, with licence; will take $70 cash. E 9663.

USED CAR SPECIALS

ESSEX SUPER-SIX DE LUXE SEDAN, equipped with wire wheels, trunk rack and all extras. Driven only 7,000 miles $995
1927 OLDSMOBILE SEDAN, in wonderful condition, all new tires. Priced for quick sale $485
1929 WHIPPET "6" SEDAN, in almost new condition $695
1927 CHEVROLET SEDAN. Good value at $375
1926 WHIPPET "4" COUPE. A-1 shape $400

We have several cars in Fords, Chevrolets and Dodges will be sold "as is" at almost your own price.
THOMAS WEEKS & SONS
968 Yates Street

FOR SALE—FORD COUPE, IN SPLENdid running condition, newly painted, good battery, five good tires, newly upholstered, rewired and new plugs, stoplight, cheap for cash. 3378 Quadra Street, or phone G 3749, after 5 p.m.

FEDERAL TRUCKS. CAMERON MOTOR Co., local distributors. Corner View and Vancouver. Phone Empire 9022.

FORD CAR, IN SPLENDID CONDITION, cheap; or trade for good radio. Phone E 0059.

LATE MODEL DE SOTO COUPE, $625. Late model Essex sedan, $650. These cars are in wonderful condition. Must be sold, owners need money. Will take cheaper car in trade. Louis Nelson's Garage.

NASH SEDAN "400," 1930, CHEAP FOR quick sale, A1 condition. For appointment phone E 5922, between 9 a.m. and 4 p.m.

PHONE G 7181, OR NIGHT CALLS AS listed in phone book, Thomas Plimley, Ltd., for prompt and reliable towing service

PONTIAC COACH. Price $250
WHIPPET "6" COACH Price $475
WALTER B. REVERCOMB
Specialized Automotive Repairs
815 Yates Street Phones G 6421

LET A BEGG "CERTIFIED" CAR END YOUR REPAIR BILLS

Our reconditioned Used Cars must pass the rigid tests of expert mechanics before we certify them and offer them for sale. Some exceptional values are noted below:

CHEVROLET COACH $485
CHEVROLET SEDAN (6) $625
OAKLAND SEDAN $880
PONTIAC SEDAN $945
NASH SEDAN $775
DURANT SEDAN $375

50—Others to Choose From—50
BEGG MOTOR CO. (1930), LIMITED
Yates at Quadra
Used Car Lot: 836 Yates
Open Evenings
Phone G 1144

A. W. CARTER, LTD.
Watch for These Special Bargains
1928 WHIPPET COACH $295
631 Yates Street
Open Evenings Phone E 9632

1930 PLYMOUTH CAR, SPLENDID condition, almost new; also Ford light delivery, cheap. 475 Head Street.

65 AUTOMOBILES (Continued)

SPECIAL TRUCK BUYS

1926 DODGE BROTHERS ¾-TON PANEL DELIVERY with 8-ft. body, thoroughly reconditioned, good tires $350

1926 DODGE BROTHERS 1-TON CANOPY TRUCK, in splendid condition, reliable and economical $350

1928 DODGE BROTHERS ¾-TON, 6-CYL. SCREENSIDE TRUCK, with factory-built closed cab, practically as new. Equipped with hydraulic brakes, new tires $695

Open Evenings
A. E. HUMPHRIES MOTORS, LTD.
Phone Empire 4431 925 Yates Street

JAMESON MOTORS, LTD.
GUARANTEED RECONDITIONED CARS
740 Broughton St. Phone G 1161

1930 CHRYSLER 70 Sedan, guaranteed like new.......... $1095
1929 GRAHAM-PAIGE, Model 614 Sedan, guaranteed like new, for $845
1926 PACKARD Six Sedan, guaranteed in first-class condition, for only $845
1929 FORD Four-Door Sedan, guaranteed, for $445
1923 STUDEBAKER Special Six Touring. Real good.......... $195
1923 MAXWELL Touring; first-class small car, economical to operate, for only.......... $145

OPEN EVENINGS

USED CARS
Values far beyond the price.
Before you invest—investigate!

1925 FORD TUDOR $145
DODGE ONE-TON TRUCK $225
1926 FORD TUDOR $175
1928 FORD TUDOR AT A SACRIFICE.
1928 FORD FORDOR, A1.
1925 STUDEBAKER DUPLEX TOURING $225
1926 ESSEX COACH, runs fine $145
1928 CHEVROLET COACH $450
1930 FORD TOURING $450
FEDERAL ONE-TON TRUCK $145
1930 DURANT "4" SEDAN $725

MANY OTHERS
(Terms Arranged)
NATIONAL MOTOR COMPANY, LTD.
819 Yates Street
FORD DEALERS
Phone Garden 8177
Open Evenings

REDUCED PRICES ON TWO NEW 1931 OLDSMOBILE DEMONSTRATORS
With the Famous Syncromesh Transmission
IF you have a used car to trade, see us first—we allow good prices.
See Gus Masters
MASTERS MOTOR CO., LTD.
Phone E 3541 909 Yates Street

EVE BROTHERS, LIMITED
Phone E 4166
When in the market for a Secondhand Car, view the stock and prices at Eve Bros. Each car has been thoroughly inspected and reconditioned. Values are there:
OLDSMOBILE SEDAN (1927) $495
GRAHAM-PAIGE SEDAN (1928) $650
DODGE SEDAN (1926) $425
McLAUGHLIN SEDAN (1926) $550
EVE BROTHERS, LIMITED
Fort Street at Quadra Street
Distributors GRAHAM Motor Cars and PAIGE Commercial Cars

THOMAS PLIMLEY, LTD.
Established 1893
PLIMLEY—
TODAY'S BEST BUY
1929 PLYMOUTH SEDAN—This car is equipped with a Silver Dome high-compression motor, completely overhauled, rebored, etc., in splendid condition throughout, interior and exterior finish in fine condition.......... $685
OTHER GOOD BUYS
DURANT SEDAN, 6-60, 1929 .... $795
ESSEX SEDAN, 6, 1929 .... $735
MAXWELL SEDAN, 1926 .... $285
WILLYS-KNIGHT, Model 67 Touring $235
MANY OTHERS
"ASK ANY PLIMLEY USED CAR OWNER"
THOMAS PLIMLEY, LTD.
Established 1893
1010 Yates Street G 7161

ALWAYS THE BEST VALUE—
H. A. DAVIE, LTD., USED CARS
1928 BUICK COUPE. A very distinctive five-passenger model, in beautiful condition. Extremely comfortable and wonderful to drive. New car guarantee $1185
TRUCK
1929 DODGE TRUCK, six-cylinder, one-ton, complete with body. Practically new condition. Fully guaranteed $825
MANY OTHERS—$50 UP
H. A. DAVIE, LTD.
Buick and Pontiac Cars
G.M.C. Trucks
"Better Because They're Canadian"
900 Yates Street 851 Johnson Street
Phone Garden 8154

SPECIAL BARGAINS IN USED CARS
1926 WHIPPET Overland Sedan, new tires and licence, $285. 1926 Oldsmobile four-door sedan, 1931 licence, in nice shape, $300. Nash four-door sedan with trunk, four-wheel brakes, $425. 1927 Dodge coupe, new paint, $375. 1926 Essex coach, 1931 licence, $100. One Ford coupe, with licence, $35. 1923 McLaughlin roadster, with rumble seat, $75. 4-h.p., 4-cycle Cormat engine, with shaft and propeller, $65.
CLARKE'S GARAGE, 931 View St.

BUY HERE WITH CONFIDENCE
DE SOTO SEDAN, 1929 MODEL
Our mechanics have brought this car up to the standard we demand on all used cars before we offer them for sale.
$725
DE SOTO SEDAN, 1930 MODEL
Flashing speed, reserve power, rapid acceleration and easy to control. Here is a real chance to save money.
$625
CHRYSLER 70 SEDAN, 1929 MODEL
Never before such a low price on one of these famous sixes.
$450
THE MOTOR HOUSE (VICTORIA), LTD.
Phone E 1107 971 Yates St.

1929 FORD SPORT COUPE, $475—Can be seen at 2637 Government Street, after 5.30 p.m.

1930 STUDEBAKER REGAL SEDAN, well cared for, for sale reasonably. Apply to owner, G 1655.

1930 CHRYSLER SIX; LOW MILEAGE; perfect condition. Fully protected. Owner leaving British Columbia. Cheap for quick sale. Box 3127, Colonist.

1926 FORD SEDAN, GOOD TIRES, IN A1 condition, $125. Can be seen at 931 Wharf Street.

To Out-of-Town Subscribers

Out-of-town subscribers who wish to answer advertisements in which only the telephone number of the advertiser is given may mail their replies to The Colonist, and The Colonist will communicate such replies to the advertiser.

65 AUTOMOBILES (Continued)

65B WANTED

USED CARS BOUGHT AND EXchanged. Masters Motor Co., Ltd.

WANTED—LATE MODEL CLOSED CARS for cash. Apply Thomas Plimley, Ltd., 1010 Yates Street.

WANTED TO RENT FOR WEEK—Automobile, good condition, at reasonable price. Will furnish best of references. Box 3315, Colonist.

WANTED, CARS — I PAY CASH FOR your cars. Cameron, 1046 Fort.

69 BUSINESS OPPORTUNITIES

EXPERIENCED LADY TO RUN SUMMER resort, Gulf Islands. Box 3307, Colonist.

TO CLOSE AN ESTATE
All-Cash Offers Invited on
FINE LOT, 53 x 150, NEAR EMPRESS HOTEL.
TWO ACRES, COMMERCIAL DISTRICT, CLOSE IN.
Further Particulars From
BRANSON INVESTMENT CO., LTD.
G 4121 Central Building

CLOSE-IN HOUSEKEEPING APARTMENTS
FULLY FURNISHED, AND DOING A good business. One of the best sites in the city. Good reasons for selling. We will give purchaser long lease. A bargain.
GILLESPIE, HART & CO., LTD.
611 Fort Street Phone G 1181

HAVE SEVERAL CLIENTS WHO DESIRE business propositions of real merit. What have you? Andrews Realty. Phone E 7941.

LISTINGS OF BUSINESSES FOR SALE WANTED. GRANT & HOLDEN, 640 FORT STREET. E 1742.

$4000, TERMS—CLOSE-IN, LONG-established grocery; good dwelling; very thickly populated district; wonderful opportunity to increase turnover tenfold or more. Domestic reasons for selling. Exclusive listing.
PATTERSON REALTY
656 Yates Phone E 6225

70 BOATS AND LAUNCHES

FOR SALE — 12-FT. CLINKER-BUILT, round bottom rowboat, copper fastened. First-class condition. $50. Box 3179, Colonist.

FOR SALE—10 AND 12-FOOT BOATS—D. Jones, 560 Dallas Road.

NEW FLAT-BOTTOM ROWBOAT, 13 ft., oars and rowlocks, $20. Phone G 1025.

26-FT. CABIN LAUNCH, WITH 4-H.P. Kelvin engine, in good shape, well painted. Trade for good car or lots, value $400. Phone G 1351.

FOR SALE
SEINE BOAT BROMADA, 50 FT., WITH full galley equipment, compass barometer, engine-room tools, dinghy, seine table, etc. Powered with 50 h.p. Washington-Estep engine. All in first-class condition.
WALTER ADAMS
617 Johnson Street Phone E 5422

WANTED TO RENT FOR SUMMER—A launch for trolling at Brentwood. Might buy. C. D. Oldershaw, General Delivery, Victoria.

Boating on the Beautiful Portage Inlet
WELL-APPOINTED BOATS AND CAnoes for hire.
RODD BROS.
Gorge Boathouse (on Island Highway) Take Gorge bus to Boathouse, or No. 5 street car.

6 H.P. PALMER ENGINE AND CLUTCH for sale. Apply 2005 Cameron Street.

BLUE PETER BOAT AGENCY
640 Fort Street Phone E 5041
No. 137—WORKBOAT, 38 x 8-6 x 3-6.
$450
This is one of those bargains that occur occasionally. Owner willing to accept sacrifice price for quick turnover.
Recently overhauled. This boat is worth easily twice the money.

71 BUSINESS DIRECTORY

AUTO RADIATORS AND FENDERS

AUTO RADIATOR, BODY AND FENDER Specialists. Workmanship that cannot be excelled.
BURGESS BROS.
1309 Quadra Street Empire 8231

BRICK AND CEMENT

CHIMNEYS, FIREPLACES (SPECIAL designs), cement sidewalks, basement floors. Harspool, 363 Davida. Garden 1843.

BUILDERS AND CARPENTERS

ANYTHING IN BUILDING OR REPAIRS. Phone Empire 4625. Roofing a specialty. T. Thirkell.

WILFRED T. WALKER, BUILDER, CONtractor. Homes and alterations. O 3743.

DRYGOODS—WHOLESALE

WHOLESALE DRYGOODS — TURNER, Beeton & Co., Ltd., wholesale drygoods importers and manufacturers. Men's furnishings, tents, "Big Horn" Brand Shirts, Overalls. Mail orders attended to.

DYEING AND CLEANING

CITY DYE WORKS—GEO. McCANN, Proprietor. 844 Fort St. Phone G 1621.

EMBOSSED STATIONERY

PRIVATE STATIONERY, EMBOSSED IN any design or color. The Colonist Commercial Printing Dept. Garden 5241.

HARDWOOD FLOORS

V.I. HARDWOOD FLOOR CO., 758 Fort Street. Phone G 7314. Free estimate on laying and renovating. Electric machines.

FLOOR SURFACING

V.I. HARDWOOD FLOOR CO.
758 Fort Street Garden 7314
Victoria's Leading Floor Specialists
Old floors renovated with electric machines

WESTERN FLOOR SURFACING CO.
454 Gorge Road Empire 8915
Laying, Sanding and Finishing
Old Floors a Specialty

LITHOGRAPHING

LITHOGRAPHING — LITHOGRAPHING, engraving and embossing. Nothing too large and nothing too small. Your stationery is your advance agent. Our work is unequaled west of Toronto. The Colonist Printing & Publishing Co., Ltd.

LAWN MOWERS

LAWN MOWERS SHARPENED, COLlected and delivered. Elves Bros., 1423 Broad Street. Phone E 0662; res. E 7063.

LAWN MOWERS SHARPENED — FREE delivery both ways, $1. Peden Bros., 1410 Douglas Street. G 0911.

ORGANIZATIONS

CLUB'S GENERAL MEETING, THIRD Thursday, 8:30 p.m., Army and Navy Veterans.

PUBLIC STENOGRAPHERS

ETHEL SEYMOUR, 207 CAMPBELL Building, Douglas Street. Phone Garden 2525. Authors' manuscripts, law and general. Strictly confidential.

PLASTERING

J. ALLEN, PLASTERER — ESTIMATES given on plain or ornamental plastering, cement work, repairing, etc. Phone Garden 7614. 2359 Beach Drive.

71 BUSINESS DIRECTORY (Continued)

PRINTING

WHY SEND YOUR PRINTING ORDERS East, when you can get them done better, quicker and at the same price at The Colonist Printing Department?

WOOD

DRYLAND MILLWOOD
$4.75 CORD, DELIVERED

ABSOLUTELY DRY, $5.50 cord. Cedar blocks, $3.50 cord. Phone G 1812; night E 3182. GLENEAGLE WOOD CO.

SHAWNIGAN DOUGLAS FIR WOOD COMPANY
790 Hillside Phone E 3914
ALL FRESH WATER WOOD, PER CORD $4.75
Two cords, $9; ½ cord, $2.50; inside blocks and kindling, $8 cord; bone dry slabs, $5.50 cord. Satisfaction guaranteed. Sole agency for Shawnigan Lake Company's wood.

ABOVE THE AVERAGE — BEST FIR cordwood, clean, easy splitting, bark on, no knots, stove lengths. Per cord $6.50
Phone G 2741.

BEST FIR CORDWOOD, STOVE lengths, 2-ft. and 4-ft. Also millwood, inside wood, heavy slabwood, bark. Phone E 9334. A. Vowles.

CORDWOOD—ABSOLUTELY DRY FIR, 12 in. and 16 in., per cord $7.; ½-cord, $3.50. Phone E 2329.

CORDWOOD—NO. 1 DRY FIR
12, 14, 16-IN. LENGTHS
$7.00 PER CORD, C.O.D.
PHONE BELMONT 67

DRY MALAHAT SLABWOOD — NEVER been in water, $5 per cord. E 9041.

DRYLAND MILLWOOD—RODGER, Alpha Street. G 2314. Night, G 5082.

GUARANTEED YARD DRY, $5.50 CORD. Fresh water wood, $5. Dryland, $5.50. Kindling blocks $6. O 6531. Victoria's best.

MALAHAT DRYLAND MILLWOOD, $5 per cord. Phone L. Rochon, G 6406.

BEST WOOD IN TOWN
TRY IT
YOUBOU and COWICHAN fresh water wood (all sizes, mixed), $5 per cord. Inside dry, $6 per cord. Phone Empire 4522 from 7 a.m. to 10 p.m.

SHAWNIGAN, MALAHAT, YOUBOU AND DRYLAND WOOD CO.
FRESH WATER WOOD $4.50—CORD—$5.50 YARD-DRY WOOD
Bark slabwood, easy to split, per cord, $5; inside blocks, $6; all bark, $7; kindling, $6. 3022 Douglas Street. G 6413 day; G 3081 night. All fir wood guaranteed.

RESHINGLING

RESHINGLING — CUT RATE. PHONE E 5012. W. A. V. Robertson & Son.

TYPEWRITERS

TRADE IN YOUR OLD TYPEWRITER on a rebuilt. Exceptional values offered. Terms arranged. Remington Typewriter Co., Ltd., 1006 Broad Street.

UNDERWOOD AND REMINGTON USED typewriters for sale or rent, easy terms. Imperial Typewriters. Phone E 0423. 746 Fort Street.

TAILORS

ENGLISH RIDING BREECHES, RIDING habits. Tom Fisher, Arcade Bldg. Empire 4816.

72 PROFESSIONAL DIRECTORY

BARRISTERS

FOOT & CO.
Barristers, Solicitors, Notaries, Etc. Members of Manitoba and British Columbia Bars. Garden 5641
Bank of Nova Scotia Bldg., Victoria, B.C.

CHIROPODIST

MRS. BARKER, registered, established here since 1912; highly successful in treating corns, bunions, ingrowing nails. 206 Campbell Bldg. Garden 1661.

DENTISTRY

DR. LEWIS HALL AND DR. J. C. FOOTE are associated for the extraction of teeth under gas and oxygen.

NURSING HOMES

"RESTHOLME"—MRS. WOODS, GRADuate. 1424 St. Patrick, Oak Bay. E 4722.

SUNHILL SANITARIUM FOR HEALTH—Montrose Ave. For terms, phone E 5021.

OSTEOPATHIC PHYSICIANS

DR. VERNON B. TAYLOR, REGIStered and licensed. 406-7-8 Belmont Building, phone Empire 7823.

PATENT ATTORNEYS

T. L. BOYDEN, M.I.E.E., AUTHORIZED by Canada and U.S. Patent Offices. 30 years' experience. 612 View. E 8025, and at Vancouver.

W. C. WARNER, REGISTERED PATENT attorney. 319 Central Bldg., Victoria.

76 EXCHANGE—REAL ESTATE

BURNABY, B.C. SALE OR EXCHANGE, 1½ acres; nearly new, up-to-date four-roomed bungalow, electric light, gas, bath, toilet, cement basement, furnace. Garage. Good garden, fruits (large and small); poultry house 600 birds. Close car line, near Central Park. Exchange for larger modern house, with acreage, etc., up to 50 acres, good locality and situation anywhere, Vancouver Island preference. P.O. Box 537, New Westminster, B.C.

NEAR PISMO BEACH, CALIFORNIA—Wonderful health resort, fishing and hunting at own door. 3½ acres sandy loam, fenced, 5-room house, barn, well softest water. Can make $500 acre from Winter peas. Take Victoria home or acreage under $4,500. Owner, 515 South Main, Santa Ana, Cal.

NEAR DUNCAN—6½-ACRE POULTRY farm, on high ground. Five-roomed bungalow, three-piece bathroom; electricity available. Nice garden. Modern barn, large chicken house, outbuildings. Equity valued $1,650. Will sell on easy terms or trade. What offers? Phone G 1361.

CITY BROKERAGE TRADES

STORE AND APARTMENT—Good frame block, with six apartments and two stores, showing splendid returns, price $6,500, and will accept other property in part exchange.

HIGH LOCATION—Good home, eight rooms, hot-water heat; garage; nice rockery garden; $6,000. Will trade for place of equal value in country; prefer Cadboro Bay, near high part of Sinclair Road.

JUBILEE HOSPITAL—We have a good seven-room house, with two large lots, in this district, $4,500. Will accept better home and pay difference.

CITY BROKERAGE
1009 Blanshard St.

SEE US IF YOU HAVE ANYTHING YOU wish to exchange. Grant & Holden, 640 Fort Street. E 1742.

SAN FRANCISCO, CAL. — WILL EXchange six-room modern home for Victoria suburban improved acreage, about $5,000. Box 3226, Colonist.

WANTED — IMPROVED FARM, NOT more than twenty miles from Victoria. Would give revenue-bearing property in prairie city in part exchange. Particulars to Drawer 640, Swift Current, Sask.

$250 (APPROXIMATELY) AND A LOT in high situation will be accepted as down payment on new five-room stucco bungalow in Oak Bay.
INDEPENDENT INSURANCE AGENCIES, LIMITED
G 1851 Sunday: E 6004
574 Yates Street

77 LISTINGS CANCELED

TO THOSE CONCERNED—MR. PAINE'S property, Miller Avenue, is off the market from June 5, 1931.

78 HOUSES FOR SALE

A BEAUTIFUL SIX-ROOMED STUCCO house, standing on ½ acre of ground on waterfront; nice beach; hot and cold water every bedroom, hot water heating system. A good buy. Will consider trade. Inquire at Clarke's Garage, 931 View St., and 1773 Ross Street.

ATTRACTIVE HOMES BUILT — EASY terms. Alterations. K. P. Irvine. E 6417.

78 HOUSES FOR SALE (Continued)

ADJOINING UPLANDS

A NEW STUCCO BUNGALOW, containing five well-arranged rooms: Large sitting-room with open fireplace and hardwood floor; dining-room with a fine view from the large windows, hardwood floor; well-arranged kitchen with first-class plumbing fixtures and fittings, tiled draining board; two large, light bedrooms and splendid bathroom with built-in bath, tiled floor. Covered way from the garage. Splendid basement. Hot-air furnace. The bungalow stands on a corner lot and commands a fine view of the sea, and is situated in a very desirable residential district, is substantially built, the best of materials used in the construction. PRICE
$5000
KER & STEPHENSON, LIMITED
Real Estate, Insurance and Financial Agents
1205 Government Street
Phone G 4127

A COMFORTABLE HOME, FURNISHED or otherwise, on two large lots; fruit trees, etc. Phone E 4317. A big bargain.

FAIRFIELD DISTRICT
A SPLENDID BUY—Six-roomed bungalow, full basement, sitting-room and dining-room with open fireplaces; hardwood floors in hall and dining-room; nice bright kitchen. Large lot, 50 x 150, in first-class residential district, ¾-mile circle. Great sacrifice at $2,650. Owner moved to Vancouver, must sell.
ROBERT GRUBB & CO.
1112 Government Street, Victoria

A SNAP!—TO CLOSE ESTATE. SEVEN-roomed house, fully furnished. Gas stove and range. Lot 60 x 120. Garage. Oak Bay district. Further particulars, 503 Sayward Bldg.

BUILDERS AND SPECULATORS!—ON A nice street, close to Beacon Hill Park, sea and city, a six-roomed bungalow in need of repairs. Offers wanted.

$100 DOWN and balance as rent for a good four-roomed bungalow in Saanich; 3-piece bathroom; cement foundation; very large lot $1250

GORGE DISTRICT—Three nice lots. Each $125

10-ROOMED HOUSE of imposing appearance, located in a very select neighborhood, on 3½ acres of land. Magnificent views. Low taxes. Reduced price $8500
BISHOP & WORTHINGTON, LIMITED
576 Yates Street Phone E 3241
Open Evenings, 7 to 8

REAL ESTATE BARGAIN
ATTRACTIVE four-room stucco bungalow, good garden lot, garage. A very neat, convenient home, high and dry, with unobstructed view to the southward. Low taxes.
TERMS $3150 TERMS
W. J. CLARK & COMPANY, LTD.
639 Yates Street

BEACH DRIVE, OAK BAY
BEAUTIFUL CORNER LOT, 90 x 120—Just one lot removed from the beach. This property has a gentle southern slope, is already fenced, and has literally hundreds of dollars worth of valuable plants of all kinds already planted.
This very attractive property is situated in one of the best and most sheltered parts of Oak Bay. The owner, in order to make a quick sale, has instructed us to cut the price to less than half its value. We now offer it for the first time at the extremely low price of
$1100
OLIVER, STEWART CLARK & CO., LTD.
840 Fort Street Phone E 5041

BEACH DRIVE—56 x 163 WATERFRONT lot, level, and good soil. Facing on beautiful sandy beach. Price $1500

GORGE DISTRICT — High elevation. First-class 7-room semi-bungalow; large lot, well cultivated, to lane. Price $3150

HIGH FAIRFIELD—Up-to-date six-room Stucco Bungalow. On good terms. Price $6500
PACIFIC UNDERWRITERS
223 Pemberton Bldg.
Phone E 1023

CHARMING COTTAGE, IN BEAUTIFUL setting, containing four rooms, in first-rate repair, commanding grand view of the sea, standing in a little over an acre of land, nearly all cleared; garden, some fruit trees and small fruit; chicken house, garage. Within 250 yards of the sea, centrally situated. Price greatly reduced for quick sale. Price $3,000.
C. WALLICH
Real Estate and Insurance Agent
Cowichan Station, V.I.

NEWPORT AVENUE, OAK BAY
FULLY modern 9-room stucco bungalow, backing on links. Price reduced from $5,500 to
$5000
WISE & CO., LIMITED
109 Pemberton Bldg. Phone E 7841

FOUR MILES FROM CITY
FURNISHED HOME—Half acre of fruit trees and garden; situated on Holland Avenue. There are three good-sized rooms, all in first-class condition: walls plastered; three-piece bathroom; septic tank; woodshed, garage, chicken house. The home is fully furnished, including piano. Owner has returned to the prairie, and instructs us to sell on easy terms to a reliable person.
PRICE, ON TERMS, $1,400
Less for Cash
DON'T MISS THIS BARGAIN
P. R. BROWN & SONS, LIMITED
1112 Broad Street Phone G 7171

FAIRFIELD — NEAR THE SEA. FIVE-room modern bungalow. See this and be convinced of the good value. Only $3,200. Easy terms.

SAANICH, QUADRA DISTRICT — Bungalow, 4 rooms. Living-room, kitchen, pantry and two bedrooms. Only $1,250. Easy terms.

WE HAVE MANY OTHER GOOD BUYS—It will be a pleasure to tell you of them, if you will call and make known your wants.
E. E. HEATH
625 Yates Street Phone E 4041

FOR SALE—LARGE 7-ROOM HOUSE ON fine corner lot, suitable for large family or to be made over into apartments; good garage; some fruit and berries, easy terms. Phone Empire 0736 or inquire at 311 Raynor Avenue.

FOR SALE — 9-ROOMED BUNGALOW, tennis court, near wharf, Mayne Island. Excellent location for Summer boarders. Owner would take small cottage, Qualicum, part payment. Apply Mrs. Hemming, R.R. 1, Wellington.

SAANICH—QUADRA AREA
FOUR-ROOM BUNGALOW AND SUNroom — Two bedrooms, sitting-room with open fireplace. Full basement. In very good condition.......... $1850
CITY
SAVE RENT by purchasing this seven-roomed house, convenient to industrial area, and converting it into two flats, renting one. House is in very good shape and has three bedrooms, large landing and bathroom upstairs. Downstairs has sitting-room, dining-room, bedroom, kitchen and wash basin. Full basement with extra toilet. Conversion will be simple $2800
MARA, JONES & CO., LIMITED
(Established 1863)
1312 Broad Street Phone E 3633

78 HOUSES FOR SALE (Continued)

(Established 1863)
UPLANDS
VICTORIA'S MOST BEAUTIFUL SUBurb—If you are looking for a house in this charming district, drop in and see us. We have two splendid homes to choose from. They are the best of their kind, in quality of construction, and beauty of design. The gardens are all laid out—the purchaser has the benefit of several years of growth at no extra expense. The price for either of these charming homes is reasonable—less than duplication costs. Let us show them to you—no obligation to buy.

GENTLEMAN'S COUNTRY HOME
BETWEEN UPLANDS and Cadboro Bay—A site of four acres, quite unique, absolutely secluded, protected from encroachment for all time, as it is guarded by steep gullies on three sides—part in pretty garden, tennis lawn, balance as nature left it, numerous large trees. Great scope for landscape gardening on slopes of ravines. Seven-room house situated to command uninterrupted view of Cadboro Bay and Mount Baker. Another charm of this place is the feeling that you are right in the country, yet it is but a short distance from Uplands. The price is quite reasonable. Let us drive you out to see it—you will be delighted with the grounds, views, etc.

SMALL HOUSE BARGAINS
$1600—Easy terms, solid seven-room house, basement, furnace, needs coat of paint, near Oak Bay Avenue. An excellent buy.
$2350—Easy terms, Craigflower Road. Pretty 5-room bungalow, built-in features, basement; taxes around $28. Good buying.
$2300—Reasonable terms. Head Street, high part, nice surroundings, 5-room bungalow, basement, low taxes.
$2550—Excellent 5-room bungalow, in fine shape, newly painted, new roof, basement, furnace, garage, Haultain district. Easy terms.
$2750 OR OFFER—James Bay, near sea, excellent 6-room bungalow, just like new, full cement basement, furnace, laundry tubs; easy terms.
$1500—For large 5-room cottage, close in, on Caledonia.
$1500—Easy terms for good five-room dwelling, basement. Pine Street.
$1600—For large six-room cottage, new roof, close in, nice lot, Blanshard Street.
$2500 for extra large and exceptionally well-built five-room bungalow, with two lots, near Gorge, built by late owner for his own use. Wonderful value. $500 cash handles.
B.C. LAND & INVESTMENT AGENCY, LIMITED
922 Government Street Phone G 4115

FOR SALE—SIX-ROOMED BUNGALOW, particularly well-built, Oak Bay district, stone foundation, concrete basement, nice grounds. Further particulars, 502 Sayward Bldg.

GIRDWOOD & CO., LTD.
VICTORIA FINANCE CO., LTD.
Moved to
1006 BROAD ST., PEMBERTON BLDG.

GLEN LAKE—FOUR BEAUTIFUL LOTS, easy terms. Phone E 2011 or E 0739.

GLEN LAKE—NEW HOUSE, 4 LARGE rooms, pantry, cellar, open fireplace, bath and toilet separate, hot and cold water; about 1 acre lot, quarter in garden, fruits, etc. Piped for irrigating lake water. Furniture if desired. Take small acreage as part payment or suburban offers. $3,650. O. W. Betts, R.R. 3, Victoria.

HAULTAIN STREET — FOUR ROOMS and basement; 80 ft. frontage. A real buy at $3,000, with $300 down, balance like rent.

LYALL STREET, Esquimalt — Good lot and shack, $300.
CITY BROKERAGE
1009 Blanshard St.

HOUSES BUILT ON INSTALMENT PLAN. Modern homes for sale; easy terms. D. H. Bale, contractor, Fort and Stadacona.

HOME—YOURS—WILL BUILD TO SUIT you and arrange easy payments. R. A. Green Lumber Co., 2860 Maple Street.

A SPLENDID BUY AT $5,700
HOT-WATER HEATED OAK BAY HOME—New style stucco semi-bungalow of five lovely rooms on ground floor, with up-to-date bathroom, linen cupboards, every modern convenience in kitchen to save work, hardwood floors. Nice bedroom in attic; another can be finished if required. Extra fine basement, walls lined with lumber. Garage. Workmanship and material in this are the best that money could buy. A very attractive home from the outside, but a real beauty inside. In choice locality. An inspection will convince you that you will find this hard to duplicate at the price in Oak Bay.
W. J. GILLILAND & CO.
1303 Douglas Street Phone G 7341

FOUR REAL GOOD BUYS
JAMES BAY, NEAR BEACON HILL—Five-room bungalow, stucco, fully furnished, including radio and gramophone, a year's supply of wood on hand, good garden, fruit trees, extra large lot. Price, on terms $2000
NEAR JUBILEE HOSPITAL—Spanish design stucco five-room bungalow, just built, furnace and garage; house extra well-planned to save work. A snappy little home in choice district. $200 cash, balance like rent. Price $3650
SHELBURNE ST.—New five-room stucco bungalow, cement basement, furnace, glassed-in front and back porch, electric fixtures, blinds, garage in basement. Lot nicely fenced. Price, on terms $3300
FOUL BAY ROAD, IN OAK BAY—Six-room semi-bungalow stucco, just completed, hardwood floors, garage. The very best material and workmanship, close public and private schools. Low taxes. A very attractive home. Price, on terms $3800
W. J. GILLILAND & CO.
1303 Douglas Street Phone G 7341

1636 DAVIE STREET
LOCATED NORTH OF OAK BAY AVEnue, and in a nice neighborhood, is a snug little place for a small family. There are five rooms and bathroom on one floor and a spare bedroom upstairs with enclosed stairway. The house is in excellent condition, has oak floors in hall and main rooms, and a full size basement and furnace. The lot has fruit trees, chicken house and garage. Absentee owner has just reduced the price and also includes coal range and linoleum in kitchen, making this a very attractive purchase. Yes, terms will be given.
$3500
THE ROYAL TRUST COMPANY
(Real Estate Dept.)
Phone E 4136 After hours: G 4018

OAK BAY—EXECUTORS' SALE, BEAUtiful 6-room residence, choice shrubs and fruit trees, close school, sea and car. Sacrifice $5,000. No agents. Empire 0913.

OWNER SAYS THIS FIVE-ROOM BUNGALOW MUST BE SOLD QUICKLY. EXTRA LARGE LIVING-ROOM, HARDWOOD FLOOR, HOT-WATER HEAT, WELL LOCATED, CLOSE TO TWO STREET CARS. SACRIFICE PRICE, ON TERMS,
$2500
ROSEVEAR & GORDON, LTD.
PHONE G 6041 212 UNION BLDG.

SACRIFICE
COUNTRY HOME, RENTAL TERMS
SMALL cash payment, balance as rent—Modern 5-room bungalow, with city conveniences. Full plumbing, cement basement, furnace, laundry tubs; large garden, fruit trees; garage, paved highway, 4 miles out. Price very reasonable. Light taxes.
NEW OAK BAY BUNGALOW
$4000
WELL-BUILT stucco home, right up to date. Good location. Oak floors, furnace, built-in bath; large lot. View of sea. Near school. Good building lot will be accepted as part payment.
$1100
LAKESIDE COTTAGE
LARGE lot of over ½ acre; nice approach to water; gravel beach. Float, furniture and boat included. 10 miles on paved road to town.
HEISTERMAN, FORMAN & CO.

SPECIAL ONLY $1,900 — FIVE-ROOM bungalow, ½ acre of choice land, off Quadra Garage, barn, fowl houses, etc. City water, light and phone; full plumbing; two fireplaces, sidewalk to your door. A pick-up. Phone E 7943.

78 HOUSES FOR SALE (Continued)

CLOSE IN
Exclusive. Quiet. Attractive.
A WELL-CONSTRUCTED NEW SEVEN-roomed stucco semi-bungalow. Large, very fine drawing-room with open fireplace. Bright dining-room. Hardwood floors in main rooms and hall. Four excellent bedrooms with closets, A-1 bathroom, full cement basement, hot air furnace. Good lot. Price includes electric fittings, window shades and kitchen linoleum. Price $5250

BUNGALOW SPECIAL
A VERY FINE 5-ROOMED BUNGALOW on boulevarded street. Near sea and half-block from carline. Large, fine living-room with open fireplace. Two nice bedrooms. All in splendid condition. Full basement, furnace; cemented garden walks. Fruit trees. Near Beacon Hill Park and only ten minutes' walk to city. Price $2800

SHELTERED POSITION NEAR THE SEA
A GOOD 7-ROOMED HOUSE in first-class condition. Rooms are bright and well-planned. Three or four fine bedrooms. Open fireplaces. Built-in features. Full cement basement, furnace. Nice garden. Convenient to city. Price $3,000, or near offer.

FAIRFIELD
$300 CASH, balance as rent, buys a fine seven-roomed house on good street. Recently renovated. Garage. Large lot. View over Straits. Price $2850
PEMBERTON & SON
625 Fort Street Phone G 8124

NEW, BEAUTIFUL STUCCO COUNTRY HOME, SEMI-BUNGALOW
SIX ROOMS, all modern conveniences. Included in the price: Linoleums, Frigidaire, electrical fixtures, curtains and blinds. Large, well-kept grounds; beautiful trees and good vegetable garden. Fine situation, close to sea, on paved road. Price $5500

FOUR-ROOMED BUNGALOW, FULLY FURNISHED
THREE MILES OUT. Quarter acre of grounds, all under cultivation. City water and electric light. Taxes $8 a year. Owner had to go away. Price $1900
GILLESPIE, HART & CO., LTD.
Phone G 1181 611 Fort Street

TWO WATERFRONT LOTS WITH FIVE-roomed house, boathouse, large lawn and kitchen garden, at View Royal, $4,000; terms or cash. Two waterfront lots, $900 each, cash. Apply Fred Dument, R.M.D. 1, 295 View Royal Avenue.

VERY DESIRABLE WATERFRONT property, 704 Esquimalt Road, close in. Apply to D. Fraser, Colonist Office.

WATCH MEHAREY, ROE & CO., LTD.'S windows for special offerings in real estate. See them today, 624 Fort Street, cor. Broad.

$1500—EASY TERMS. SIX-ROOMED semi-bungalow, newly painted. High location. New garage. Taxes $10. Two-mile circle. New condition.
$1800—$350 DOWN, $30 MONTHLY. Strictly modern five-roomed bungalow, close in, near Douglas; modern plumbing.
Call and see us. Many others to offer; also exchanges.
PATTERSON REALTY
656 Yates St. Phone E 6225

NEW STUCCO, OAK BAY
$4000
FIVE-ROOM FULLY MODERN BUNgalow, with unfinished attic and all latest improvements. Inspection invited.
MEHAREY, ROE & COMPANY, LTD.
624 Fort St., cor. Broad Phone E 1187
Real Estate, Insurance, Stocks, Bonds, Notary.

SPECIAL—WORKINGMAN'S HOME
$1700—$300 CASH BUYS A VERY good 5-room bungalow; basement, inside passage; 3-piece bathroom; new roof; completely redecorated throughout. On splendid open corner, close to car, high school and public school. High location. Very good value indeed. Garage.
VANCOUVER ISLAND REALTY CO.
1239 Broad Street E 6441

5-ROOM COTTAGE, WITH LARGE GARden, cemented barn, electric light and water; chicken house; near beach; also adjoining corner lot. Reasonable price. Apply 3145 Lorne Terrace, Oak Bay.

$2750—OWNER HAS INSTRUCTED us to accept any reasonable terms on his five-room bungalow from reliable buyer. This is our best proposition, so get in touch with us as soon as possible. Photograph in office.

$3500—STUCCO BUNGALOW, near Oak Bay street car. Five rooms. Taxes $58. $500 down, balance easy.
Real Estate Department
INDEPENDENT INSURANCE AGENCIES, LIMITED
G 1851 Sunday: E 6004
574 Yates Street

THREE SPECIALLY GOOD BUYS
ALL BELOW MARKET
8 ROOMS, Fairfield; two bathrooms. Price includes radio, linos., electric stove, etc., etc. Revenue producer $4750
8 ROOMS, on the waterfront, facing south. Absentee owner must sell $3800
5 ROOMS, stucco bungalow, High Quadra, close to school. Low taxes. Six-cent bus fare.......... $2750
LEIGH REAL ESTATE & BUILDING, LTD.
208 Jones Bldg. 715 Fort Street
Empire 9042

CLOSE TO OAK BAY AVENUE
10-ROOM residence, like new, hot-water heating, extra plumbing, etc. Mortgage sale. Price $4500
640 SPEED AVE.—6 rooms, modern plumbing, etc. Price $850
JOSEPH C. BRIDGMAN
Exclusive Agent
604 Broughton St. Established 1888

BRIGHT NEW STUCCO HOME
$1600 BUYS a nice new stucco three-roomed bungalow, suitable for couple. High location, close to street car. There is a cheerful front room, bedroom, kitchen and three-piece bathroom. Owner leaving for England.
For Appointment Phone E 6001
SAANICH REALTY CO.

WALK RIGHT IN!
Fully modern and up-to-date
6-ROOM BUNGALOW
Over $500 recently spent on painting and redecorating, and property now guaranteed in first-class condition. Unique position, only four blocks from centre of city, although quiet and secluded. No transportation worries or expense. Nice lawn, garden and shade trees. House completely furnished with modern furniture and effects. Owner will walk out and you can walk in. Price for quick sale
ONLY $5775
As it stands
SWINERTON & MUSGRAVE, LTD.
640 Fort Street

MUST SELL
7-ROOM MODERN HOME, WITH LARGE, bright rooms, in a high location commanding a view, with large lot and garage. Only $2650
MEHAREY, ROE & CO., LTD.
624 Fort St., cor. Broad St. Phone E 1187

1 ACRE, WATERFRONT, FINE VIEW. Four-room modern bungalow, bathroom, open fireplace, two bedrooms, hot and cold water, electric light. Garage, room for two cars. Sooke district. Phone G 1986.

78 HOUSES FOR SALE (Continued)

MORTGAGEE SALE

FIVE-ROOM STUCCO BUNGALOW
HOT-WATER HEATING
NORTH QUADRA DISTRICT
$2750

MEHAREY, ROE & COMPANY, LTD.
Realtors
634 Fort Street, cor. Broad
Phone E 1187

ROCKLAND AVENUE TRADE
14-ROOMED BOARDING HOUSE; 100 ft. frontage by 240 ft. in depth, having a double frontage. Choice apartment site. Price $10,500
Our client will accept a 3 or 6-roomed bungalow for an equity of $4,500. Yearly rents $1,360. Full details given at the office only.
H. G. DALBY & CO., LTD.
634 View Street, Opposite Spencer's

79 WANTED TO BUY—HOUSES

URGENTLY WANTED—ANY LISTINGS of real snaps. Grant & Holden, Winch Bldg., 640 Fort Street. E 1742.

80 PROPERTY FOR SALE

FOR SALE—WATERFRONT LOT, 90 FT., city harbor. Or will trade. 717 Caledonia Avenue.

FOR SALE—LOT, 50 FT. BY 120 FT., Cadboro Bay Heights. Splendid view. Phone G 1596.

$575 OR NEAREST OFFER TAKES excellent building lot, Cook Street, opposite Beacon Hill Park. Box 3173, Colonist.

80F UP-ISLAND

SHAWNIGAN WATERFRONT SPECIAL, $500—This week only. Eight choice building or camping lots, two of them best waterfront on lake, magnificent outlook, shelving gravel beach, safe for children, land slopes gently up from water; no rock; natural shade trees, but no clearing necessary. Secluded but not isolated, motor road within 100 yards. Shawnigan is the ideal health resort of Vancouver Island, one hour by motor. Spend a day there and note how different you feel, or ask your doctor.
T. P. McCONNELL, Pemberton Bldg.

81 PROPERTY WANTED

WANTED—LOT, ESQUIMALT LAGOON. Full particulars and price. Box 3330, Colonist.

82 ACREAGE FOR SALE

COUNTRY RESIDENTIAL PROPERTY with ½ mile waterfront, about one hour from Victoria, containing 137 acres. Five-room bungalow on cement foundation in first-class condition. Water supplied by gravity. Guest house. Double garage with cement floor. Many small bays and beaches, giving safe anchorage and providing excellent bathing. Land is mostly wooded, a few acres cleared around the house. Good fishing, shooting and boating. $7000
Magnificent views. Reduced to.. $7000
CROSS & COMPANY
Belmont House Opposite Postoffice

COUNTRY HOME, WONDERFUL SEA view. Six acres, cleared. Modern eight-roomed house, full basement. Tennis court; chicken house, orchard, small fruits. Company water. $3,500, terms. D. S. Harris, Ganges, B.C.

COUNTRY HOME—UNIQUE SITUATION. Wonderful sea views; 6½ acres; two acres best berry land, cleared; balance slashed. Large frontage East Saanich Road. Modern seven-roomed bungalow, basement, furnace. Eight miles out. The best buy in Saanich. $5,750. Would take five-roomed bungalow in part exchange. Pemberton & Kitto.

FOR SALE—182 ACRES, SATURNA Island; four-room house, barn; nine acres cleared, half acre small fruit. Good timber. A snap. Empire 7220.

FOR SALE — A VERY DESIRABLE homesite, comprising 15 acres, on North Pender Island, overlooking Port Browning Harbor, with splendid scenic view. For particulars, apply to Land Settlement Board, Parliament Buildings, Victoria, B.C.

5-ACRE RANCH, SIX MILES OUT—TWO acres cultivated, balance timbered. Four-room bungalow, full plumbing, running water and electric light, barn, garage, chicken house. Price (on terms) $2300
JOHN GREENWOOD
Bank of Toronto Bldg., 1406 Douglas Street

NORTH SAANICH
$5000 — A FINE SUMMER HOME with safe anchorage. Lovely grounds. A bargain.
SPARLING — ESTATE AGENT
Sidney, B.C. Telephone Sidney One

20 ACRES FOR SALE, ON MAIN SAANich Road, close to town, cheap. Box 3288, Colonist.

83 ACREAGE FOR RENT

FOUR ACRES, 3-ROOM COTTAGE AND chicken houses, situated at Eberts, six miles out. $10 monthly. J. Greenwood, 1406 Douglas Street.

85 FARMS FOR SALE

FINE WATERFRONT RANCH—74 ACRES: 12 acres has been ploughed, 6 acres now in tillage; 52 acres adjoining also obtainable. Five rooms, including Summer kitchen. Log house, new, with exceptional inside finish. Large veranda. Woodshed, poultry house, barn, stable. Open outlook, few steps to beautiful waterfront harbor. Government road. Deer and game birds plentiful; good fishing. Good near neighbors and school. Splendid prospect for profitable sheep and dairy business; ideal home; climate unexcelled. Write Box 1968, Colonist.

Country Home and Poultry Farm at METCHOSIN
9 ACRES, MOSTLY CLEARED — GOOD soil. Eight-room bungalow; city water, light available. Nice garden, fruit trees, etc. Chicken houses and outbuildings.
$8000
R. F. MATHEWS, R.M.D. 1, VICTORIA.

LAKE HILL
YOU CAN AFFORD to buy one or more of our quarter-acre lots on our terms of $25 cash and only $5 per month (or 16c per day). Total price, only
$175
Each. Good streets, city water, light, phone and bus.
ARTHUR E. HAYNES, LTD.
Fire and Auto Insurance, Collections
735 Fort Street
Office E 3823 Night G 3966

Oak Bay
Close to Newport Avenue
Lovely Five-Roomed
New Stucco Bungalow
Hardwood floors in living and dining-room and front hall. Tiled fireplace in living-room. Modern kitchen with built-in features.
PRICE REDUCED
$1,200
Now Offered at $4,300
$900 will handle this good buy. Listing No. 821.
THE GRIFFITH CO.
"The Real Estate Centre"
617 View Street
Phone E 7181 Evenings G 6030

LAKE
Most entrancing lake set in beautiful woods of Douglas fir, cedar and arbutus. This lake, with 100 acres of wild, unspoiled land, can be purchased at a very low figure.
Just twelve miles from the centre of Victoria. Three miles by good gravel road from paved highway.
Exclusive Agents
ALFRED CARMICHAEL & CO., LTD.
Real Estate, Fire and Auto Insurance
1210 Broad Street

Victoria - - - Phone G 8188
Duncan - - - - - Phone 44
Nanaimo - - - - Phone 1181
Courtenay - - - - Phone 178
Salt Spring - - - Phone 23T

Island Freight Service Ltd.
1901 Government Street
Victoria

Schedule
Happy Valley, Metchosin, Langford, 8 a.m. daily.
Salt Spring Island—Leaves Ganges 7:30 a.m. daily.
Leaves Victoria 2:15 p.m. daily.

Daily Service
Cowichan Lake, 8:30 a.m. daily.
Chemainus, Nanaimo, Courtenay, Alberni and Cumberland, 10 a.m. daily.
Duncan, 10 a.m. and 2:30 p.m. daily.
Duncan, Saturday, 10 a.m. and 1 p.m.
Courtenay to Victoria and way points, 1 p.m. daily.
Nanaimo to Cowichan Lake, Duncan and Victoria, 10 a.m. daily.
Duncan to Victoria, 9 a.m. and 3 p.m. daily.

Special Trips Arranged
Furniture and Household Goods a Specialty

Suitable Auto Camp 5-Acre Country Home
Half-hour car from town on main road. House, five rooms, cost $2,750, with open fireplace, built-in buffet; basement. Chicken houses for 250. Various outbuildings. Never-failing creek and well. All kinds of bearing fruit; some small fruit trees. Taxes $23. Reduced to (easy terms) ... $4250
Close to Beach
2 ACRES, IDEAL SITE COTTAGES, BIG DEMAND SUMMER MONTHS. Dwelling with open fire. Also number of useful outbuildings. Bearing orchard; asparagus. Two good wells. $3500
Now down to (terms) .....
Overlooking Lake and Sea
5 9-10 Acres, with revenue. Unfailing water supply. Over two acres in berries bearing. Bearing orchard. Four-roomed house, garage and chicken house. Electric light, phone, stage past. Taxes under $30 $4500
Furnished, Practically Waterfront, Secluded
Nice garden lot, 184 ft. long by 82 ft. Four rooms, basement, garage. Taxes $14. Three-mile circle.
Terms $2500
PEMBERTON & SON
G 8124 Fort Street

TEN-MILE POINT
NEARLY TWO ACRES
Good Soil. Nicely Treed. Magnificent View
BARGAIN—$1,350
PEMBERTON & SON
Established 1887
625 Fort Street Phone G 8124

BARGAIN
CHARMING CAMPING HOME
on
BEAUTIFUL LAKE
in
HEALTHY HIGHLAND DISTRICT
One Hour From City
PRICE ONLY $800.00
PEMBERTON & SON
625 Fort Phone G 8124

Hotelkeepers in the Highlands of Scotland are studying American economic reports to learn the possible number of tourists from this country this Summer.

RUTH STILL IN BIG SIX LEAD

Fails to Get a Hit in Four Times but Manages to Cling Onto First Place

(Associated Press)

The big leagues were without a .400 clubber among the regulars today, the mighty Babe Ruth having fallen below that mark after being turned back four times yesterday by Wes Ferrell, of the Indians.

Leaders:

	G.	AB.	R.	H.	Pct.
Ruth, Yankees	38	135	36	53	.393
Cochrane, Athletics ..	43	166	37	64	.363
Hendrick, Reds	31	119	19	45	.378
Simmons, Athletics ..	45	184	42	69	.375
Arlett, Phillies	44	170	33	62	.365
Grimm, Cubs	39	137	18	49	.358

HOME RUNS YESTERDAY

Foxx, Athletics, 2; Averill, Indians, 1; Kerr, White Sox, 1.

Leaders: Klein, Phillies, 13; Foxx, Athletics; 13; Ruth, Yankees, 10; Arlett, Phillies, 10; Simmons, Athletics, 9; Gehrig, Yankees, 9.

League totals: American, 176; National, 165; total, 341.

First United Net Team Downs Mets In Close Fixture

In a Church Tennis League game between Metropolitan and First United teams at the latter's court, First United emerged victorious by 10 to 6. Scores, with First United players mentioned first, follow:

Williams and Erith won from Walker and Arnall, 6-4.

Brown-Cave and Miller won from Walker and Arnall, 6-1.

Williams and Erith won from Curry and Robins, 6-1.

Browne-Cave and Miller lost to Curry and Robins, 8-6.

Miss McCall and Margison lost to Miss Lorimer and Miss Elliott, 6-4.

Miss Bell and Miss Sams won from Miss Lorimer and Miss Elliott, 6-2.

Miss McCall and Miss Margison won from Miss Piercy and Miss Harper, 6-1.

Miss Bell and Miss Sams lost to Miss Piercy and Miss Harper, 7-5.

Miss Margison and Brown-Cave won from Miss Lorimer and Walker, 6-2.

Miss McCall and Erith lost to Miss Lorimer and Walker, 6-4.

4½ Miles From City
A three-room cottage, two-piece bathroom, full-sized basement, septic tank. Good garden lot, 60 x 120, all fenced. A bargain at $1,450.
Douglas Street, Walking Distance From City
A good five-room bungalow. Living-room, dining-room, kitchen, pantry, two nice bedrooms, three-piece bathroom, full basement. A good buy at $1,850.
VICTORIA HOMES AND GARDENS, LTD.
PHIL FISHER-COL. B. DE MOSSIN
620 Fort Street E 4104

Mount Tolmie District Special Buy
Four-room cottage, newly decorated. Chicken house for 50 birds, cow shed. Large lot; plenty of extra pasture. Taxes only $10. Price only $850, on easy terms.
W. J. GILLILAND & CO.
1306 Douglas St. Phone G 7241

Island Highway
Four acres, more or less, with frontage on highway. Good land and all practically cleared.
$2200
A. S. BARTON
110 Pemberton Bldg., Victoria, B.C.

AN EXCEPTIONAL BARGAIN
5-Room Modern Bungalow
$1,500--TERMS
Within Mile Circle
No. 2018 Douglas Street, just past Burnside. Easy walking distance from business centre of city. High location.
NICE BRIGHT ROOMY INTERIOR
House arranged for either two or three bedrooms as desired. Rooms newly decorated, giving interior a very pleasing appearance.
Full basement, with room for garage. We have no hesitation in recommending this property as an exceptional bargain at this price. Exclusive listing No. 467.
THE GRIFFITH CO.
"The Real Estate Centre"
617 View Street Phone E 7181

CLOSE IN
Stucco Bungalow
Fairfield, Near Park
Five rooms, furnace, garage, hardwood floors.
VERY EASY TERMS
For Particulars Apply
Hirst Realty Service
610 Fort St. Phone E 9432

BEAUTIFUL BEACH DRIVE PROPERTY
A splendid new home lying snug in the midst of an oak grove with pretty sea views and very attractively laid out. Comprising nice hall, large living-room with open fireplace; dining-room, kitchen, 3 bedrooms; bath and separate lavatory. Lined storage attic. Hot water heating. The purchasers may select their own interior color scheme. Price, complete
$10,000
Victoria Homes & Gardens, Ltd.
PHIL FISHER-COL. B. DE MOSSIN
620 Fort Street E 4104

Miss England II in Italian Race

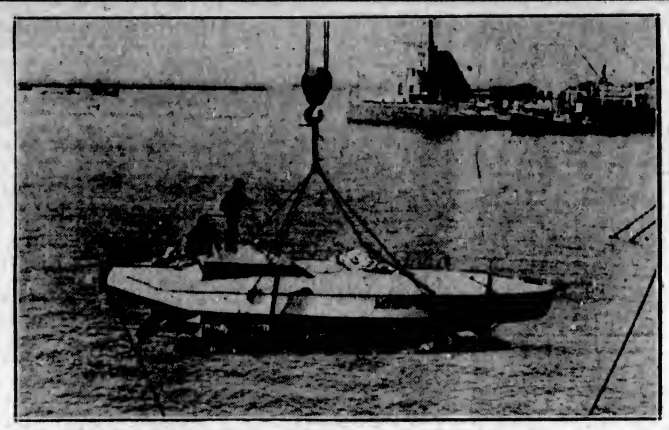

The Miss England II, the Motorboat in Which Kaye Don Set a New World's Marine Speed Mark at Buenos Aires, Is Seen Here Being Unloaded at Genoa, Italy, for His International Meeting Against Miss America on Lake Garda.

Miss Margison and Browne-Cave won from Miss Piercy and Curry, 8-7.

Miss McCall and Erith lost to Miss Piercy and Curry, 6-3.

Miss Sams and Williams won from Miss Harper and Robins, 6-4.

Miss Bell and Miller lost to Miss Harper and Robins, 7-5.

Christ Church Vs. Cedar Hill

Miss Maynard and Green won from Miss Pearmain and Dawson, 6-2.

Miss Overton and Smith lost to Miss Richards and Outhwaite, 6-3.

Knox Vs. Fairfield

Miss Marquart and Mrs. Stewart won from Mrs. Nixon and Miss Pike, 6-0.

Moose Surprises By Victory Over Todd's Ball Nine

Driving home three runs in the eighth inning, Moose provided one of the biggest upsets of the Westholme Softball League season last night by defeating Todd's Lumber Company, runners-up for the first half title, 6-5. Jokers, first half champions, started their bid for the second half title by scoring a 7-3 victory over Colwood Wood, while The Times played airtight ball behind the pitching of Sid Jenkins to down the Aztecs, 14-0.

In a City League tussle, Olympic Recreations won from Victoria City, 9-4.

CUTS
Treat at once: prevent infection, aid healing, quickly, safely, with
Dodd's OINTMENT
In a jar like the finest face cream. Price 50c

GOVERNMENT LIQUOR ACT

Notice of Application for Beer Licence

Notice is hereby given that the 23rd day of June next, the undersigned intends to apply to the Liquor Control Board for a licence in respect of premises being part of the building known as 17-Mile House, situate at Sooke Road, Esquimalt District, upon the lands described as part Sections 118 and 119 Sooke District, Victoria Land Registration District, in the Province of British Columbia, for the sale of beer by the glass or by the open bottle for consumption on the premises.

Dated this 21st day of May, 1931.

MARY JACKSON,
Applicant.

IN THE SUPREME COURT OF BRITISH COLUMBIA

IN PROBATE

IN THE MATTER OF THE ESTATE OF ROBERT WILSON CRAWFORD, Deceased

NOTICE OF DISTRIBUTION

Take notice that after the 22nd day of June, A.D. 1931, the undersigned Administrator of the Estate of the said Deceased will proceed to distribute the residue of the Estate to the persons entitled thereto.

And take further notice that pursuant to Section 28 of the Trustee Act, the said Administrator will not be liable for the assets of the said intestate or any part thereof so distributed to any person or persons of whose claims or demands he shall not have had notice pursuant to his advertisement for creditors previously published.

R. L. COX,
Official Administrator for the County of Victoria, 620 View Street, Victoria, B.C., Administrator of the Estate of the Above-Named Robert Wilson Crawford, Deceased.

OAK BAY BOARD OF SCHOOL TRUSTEES

NOTICE

Parents and others concerned are reminded that applicants for admittance to Oak Bay High School, other than those eligible from the Elementary Schools of the Municipality, must present as a necessary qualification a Certificate of the Provincial Department of Education, showing that they have gained the standing required for entrance to one of the grades of High School.

If a candidate is not now the holder of an Entrance or higher Certificate issued by the Department, he should sit for one of the examinations conducted by the Department at the end of June.

If a pupil, through sickness or any other valid reason, is unable to qualify in the June examinations, he or she will have to take a special examination before the reopening of school in September and present a statement of satisfactory standing from the Superintendent of Education when application for admittance is made.

Tenders are invited for the erection of Summer Camp Buildings, Septic Tank, etc., for the Children's Aid Society at Cadboro Bay. Plans and specifications may be seen evenings after 6 P.M., at 1472 Brooks Street, Victoria. Tenders, stating approximate time necessary for construction, must be delivered at above address not later than midnight, June 10, to West or any tender not necessarily accepted. Phone G 3582.

IN THE ESTATE OF HENRY MYCOCK and RACHEL MYCOCK, Late of Victoria, British Columbia, Deceased

NOTICE IS HEREBY GIVEN, pursuant to the provisions of the Trustee Act, that all persons having any claims or demands against the estate of Henry Mycock and his wife, Rachel Mycock, both of Royal Oak, Saanich, who died on the 13th November, 1927, and 1st of October, 1930, respectively, and whose wills were duly proved in the Supreme Court of British Columbia by F. B. Pemberton and H. C. Holmes, the executors thereof, are required to send full particulars thereof, duly verified, to the undersigned solicitors of the said executors, on or before the 30th day of June, 1931, after which date the said executors will proceed to distribute the assets of the said deceased among the persons entitled thereto, having regard only to the claims of which they have then had notice, and that the said executors will not be liable for the said debt or any part thereof to any person of whose claim they shall not have received notice.

Dated this 2nd day of June, 1931.

CREASE & CREASE,
410 Central Building, Victoria, B.C.

WANT SOCIETY'S BOOKS AUDITED

Esquimalt Council Refuses Friendly Help Grant Until Its Former Request Is Granted

That the municipal clerk communicate with the Friendly Help Society and inform it that the monthly grant will be refused until the former request of the council is acknowledged, was a motion passed by the Esquimalt Council last night. The council had requested that the society keep an auditor for its books, and turn in a regular report of expenditures. The motion, sponsored by Councillor Alex Lockley, and seconded by Councillor Thomas Hadfield, received the hearty endorsation by the members.

Considerable discussion was given the subject by the board before the final decision was reached. Councillor Lockley pointed out that each month the council was making grants to the society and not receiving any report of the money that was spent. This, he said, was not right, since it was the money of the ratepayers that was being used, and at times it amounted to quite a large sum, and the people were entitled to know how the sum was being spent.

The tender for 250 feet of fire hose required by the municipality, was awarded to the Goodyear Company.

A letter from the Children's Aid Society requesting a grant for the conditioning of the Summer camp at Cadboro Bay, was received and filed.

A communication complaining of the condition of Esquimalt Road, between Lampson and Macauley Streets, was referred to H. F. Bourne, municipal engineer.

BARKERVILLE FIND WATCHED

Continued from Page 1

Gold miners of the 'sixties paid little attention to quartz properties, but worked the streams and creeks, where placer gold could be extracted quickly and by the hand methods then in vogue. It was a rush of individual miners rather than the large company structures and massive stamp mills in use in these days.

DEVELOPMENT PROBABLE

Apart from the reported discoveries of quartz properties, the rich black sands of the Cariboo area are receiving attention at this time, and their development at some future date would appear probable if means commercially successful can be found to treat their low grade content. Vast deposits are said to underly a portion of the district, but have escaped attention, up to recent years by lack of adequate means of extracting the precious metal.

Polish Saloons Ordered Closed

BERLIN, June 8 (AP).—A Telegrafen Union dispatch from Warsaw tonight said the Polish Minister of Finance has decreed the closing of 1,155 saloons in Poland.

The law limits the number of saloons to 20,000 and the dispatch said that this number was now exceeded by the 1,155. In the last similar action former Prussian territory was hit, giving rise to one of the grievances of the German minorities which are being considered by the League of Nations.

Doukhobor Mill At Veregin Burnt

SASKATOON, June 8. — The Doukhobor community flour mill and elevator at Veregin was destroyed with a loss of $40,000 by fire late Saturday night. Royal Canadian Mounted Police, who are also investigating the destruction by fire of five schools last week-end, are convinced that the fire Saturday night was incendiary origin.

Rent Collection Has Fatal Result

ALLAHABAD, India, June 8 (AP).—Eight persons were reported to have been killed and several others wounded in a shooting affray between landlords and tenants in the village of Bratwaria last night, over collection of rents. Police and native leaders rushed to the district in answer to reports that a state of panic ensued.

DEAN TO LECTURE ON MODERN RUSSIA

Under the auspices of the Woman's Auxiliary of Christ Church Cathedral, Dean Quainton will give a lecture on "The Russia of Today," at the cathedral schoolroom, Monday, June 22, at 8 o'clock.

Earthquake Endangers Cathedral

LONDON, June 8 (AP).—Police threw a cordon around part of the churchyard of St. Paul's Cathedral this afternoon and forbade smoking while workmen searched for a leak in a gas main cracked by yesterday's earthquake. Gas was escaping in large amounts and it was feared it might be ignited.

TOOTH IN LUNG JUDGED ACCIDENT

MONTREAL, June 8 (CP).—The claim of Perhand Seguin against a Montreal dental firm, for $5,800 damages because of a tooth becoming lodged in his lung after a number of extractions, was dismissed by Mr. Justice Surveyor in the Superior Court, Saturday. The court decided that the dentist had taken all possible precautions in operating and that the mishap was an accident.

NINETY-SECOND BIRTHDAY

LONDON, June 8 (CP).—Charles Lindley Wood, second Viscount Halifax, celebrated his ninety-second birthday anniversary yesterday. His only son is Lord Irwin, who recently retired from the high post of Viceroy of India. For nearly sixty years Lord Halifax has been prominent among Anglican laymen of the Anglo-Catholic school.

SCALP ECZEMA
Stop the embarrassing itching and get rid of the trouble with
Resinol

MRS. HUTCHINGS LEADING FIELD

Jericho Star Shoots 84 in Vancouver City Championship Meet—Mrs. Baker Third

VANCOUVER, June 8.—Mrs. Vera Hutchings, Jericho star and P.N.G.A. champion, led the field of sixty women with an 84 in the first eighteen-hole round of the city championship tournament at the Vancouver Golf and Country Club today. The second and final round will be played over the Burquitlam course today, the players teeing off at the same hours and in the same order as they did Monday.

Only two strokes behind the brilliant leader on the first day came Mrs. W. G. Fowler, steady Point Grey Golf and Country Club shotmaker, and another two strokes behind her was Mrs. R. P. Baker, Jericho. Mrs. C. E. Dawson, of Shaughnessy Heights, came in fourth with a card of 80. Among those scratched were Mrs. S. C. Sweeny, of Jericho, and Mrs. Angus McAlister, Shaughnessy champion.

On the whole the play was of exceptionally high order and with the tricky suburban layout in fine condition the winning card tonight will be close to a city championship record.

REDS CAUSE SHUT DOWN

When Tertius Spencer's textile mills at Burnley, England, recently changed from a four-looms-per-weaver to an eight-loom system, Communists started a demonstration against the 400 aged women and girls in order to force the owner to return to the former system. The employees became so frightened that the owner has shut down the plant indefinitely.

Jokers gave Pwllheli, Wales, a water shortage scare recently by sending a fake order purporting to be from the city surveyor, to the town crier to announce that the city supply would be cut off.

MAYNARD & SONS
AUCTIONEERS AND APPRAISERS
Instructed, we will sell at Salesrooms, 727-733 Pandora Avenue,
Wednesday, 1:30 P.M.
Well-Kept Household Furniture
Electric Singer Sewing Machine, Etc.
Including complete furnishings for parlor, den, dining-room, bedroom and kitchen.
Full particulars later.
Also at 10:30, in Our Stockyard
usual Sale of Poultry, Rabbits, Vegetables, Potatoes, Tents, Etc.
MAYNARD & SONS
Auctioneers Phone Garden 5921

McCloy & Co.
AUCTIONEERS
Sale Thursday
At 1:30 P.M.
In Our Large Auction Hall
Corner Pandora Avenue and Blanshard Street
ALMOST NEW
SUPERIOR FURNITURE
"Victor" Electric Eight-Tube Radio, 2 Pianos and Large Selection Good Furniture, New Tent, Etc., New Flat-Top Oak Office Table.
Goods received or sent for up to 10 a.m. Thursday for this sale.
McCLOY & CO. Phone E 0023

At the Present Price
We Know You Can Afford to Buy a
WILSHIRE I-ON-A-CO BELT
Relieves Lumbago, Rheumatism, Neuritis, Sciatica, Etc.
No Shock or Inconvenience
ESTABLISHED 1903 Stewart Williams & Co AUCTIONEERS PHONE G6713
312 Sayward Bldg. Phone Garden 6713

GIVING WINGS TO YOUR WISHES
The Colonist Classified Ads

Read the "WILL TRADE" Column No. 22

PHONE E 4114-4115
You, too, have something you would willingly part with in exchange for the article you so badly need. No matter what you have, furniture, radio, car, typewriter, boat, material or livestock, there is someone who is waiting to find just that thing in exchange for something that you want.
The Colonist Want Ads are a market which is visited by every home in Victoria. For a small cost your message is placed in the hands of hundreds of readers daily. A cottage for sale or a bicycle wanted, large or small transactions, they are all read by those who will prove your customers.
The Daily Colonist
Classified Advertising Department
Phone E 4114 - 4115 Open 8 A.M. to 10 P.M.

POP

Modern Conveniences

By J. Millar Watt

TILLIE THE TOILER

A Surprise for Mac

By Westover

POLLY AND HER PALS

A Back-Fence Trio

By Cliff Sterrett

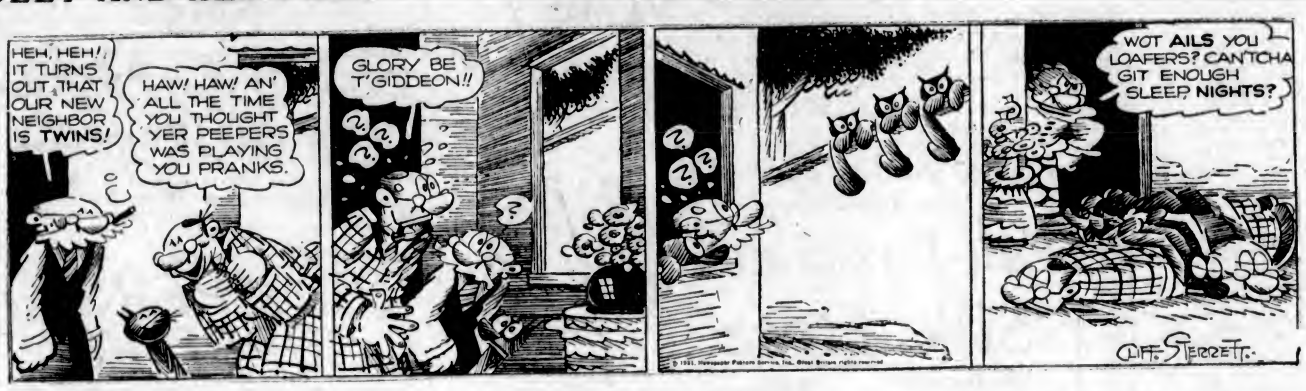

DIXIE DUGAN

He Knows About Food!

By J. P. McEvoy and J. H. Striebel

There May Come a Time

By C. M. Payne

START OF THE FIST FIGHT BETWEEN JUDGE EVERSOLE AND SNAKE TONGUE TOMPKINS.

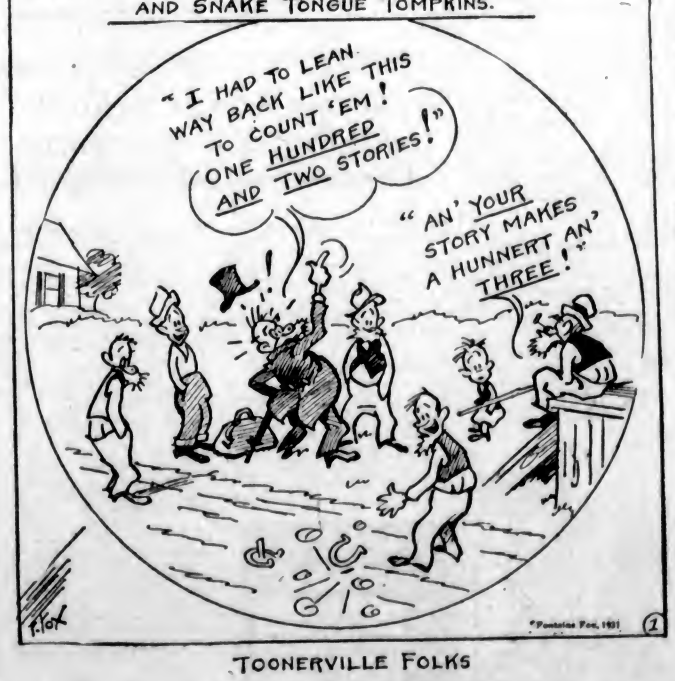

TOONERVILLE FOLKS

That the old method of rhyming rats to death still prevails in parts of Ireland is the belief of those in charge of the National Rat Week there. At one time every district of the country had its professional rat rhymer, who wrote short poems, to be inserted in rat holes, imploring the rodents to leave.

KRAZY KAT

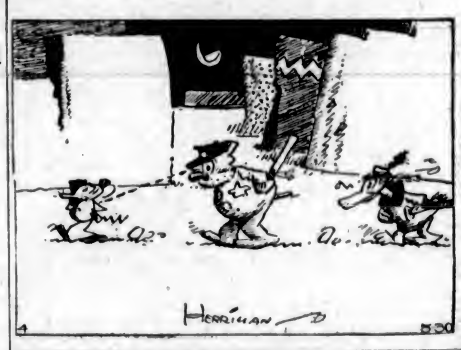

SUBURBAN HEIGHTS — THE LAST SCREEN By GLUYAS WILLIAMS

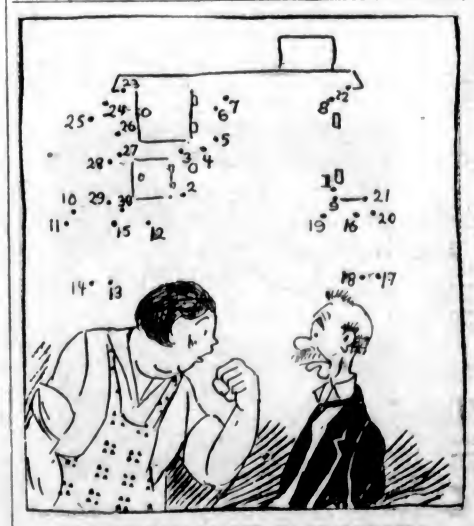

THE DOT CARTOONIST, BY GEORGE BELL

"Clavicle, if I was not so good natured I'd jump on you so hard you'd have to be picked up with a blotter. But good natured as I am, until you quit putting cigar ashes in my powder box, not a meal is coming of that . . ." (Kindly draw straight lines between the numbers.)

MORE MOVIES FOR ATHENS

Athens, Greece, soon will have two new modern motion picture theatres. One will be controlled by a Greek-American company, and will have modern equipment, including air conditioning machinery so that it may operate during the torrid Summer months. It will be on Stadium Street, the principal thoroughfare. A second modern house, in the new building of the Army Pensions Treasury, soon will be opened.

WASTED ENERGY

He was a man of means, but he resented the exorbitant charges the hotel manager imposed.

"Why, look here," he complained, thrusting the bill into the manager's face, "I see you have charged two shillings a day for attendance, and I couldn't get any! I'm sure I tugged at the bell-rope in my room dozens of times, but got no answer!"

"In that case, you had better give me the bill, and I will have it altered," was the reply.

When the bill was presented again the total was found to be the same, and upon the visitor pointing it out, the manager explained: "Yes, sir; but I have substituted physical exercise in place of the attendance item."

"Physical exercise!"

"That's right, sir. You have been exercising on the chest expander for a week."

Harry Carpenter, who as sacristan at St. George's Chapel, Windsor Castle, England, has attended every royal function in the chapel in the last fifty years, is to retire.

Vancouver Island

Census Enumerator's Life Is Adventurous On Upper West Coast

NOOTKA SOUND, June 8.—The taking of the census on the outlying points of the West Coast of Vancouver Island is proving to be an exceedingly interesting and exciting expedition and productive of considerably more valuable information of general interest to the country than that called for in the list of questions that the enumerators have to ask of the settlers. To say "called on" is stating it mildly, according to the experience of Major George Nicholson and Jack Mathison, who have been entrusted with the finding of the lonely settlers, prospectors, trappers and other isolated persons dotted along the rough and rugged coastline of the Island, and so record their names and means of livelihood that the 1931 census may be complete to the lonliest trapper. Lighthouse keepers, sentinels on guard on the rugged rocks at the entrances to the different sounds, are also included in their task.

Owing to the rough nature of the West Coast, none but the staunchest of vessels would be suitable for this work, so Ottawa has chartered the fishing vessel Yankee Boy, owned and manned by Bjarne and Trygve Arnet, of Tofino, and these two men, both well known and experienced fishermen and born on the West Coast, with the Major and Mr. Matheson, comprise the party undertaking this work.

LANDING THROUGH SURF

As an instance of the isolation of some of the settlers visited is the case of a man who lives on a preemption at Escalante Point, to reach whom the census enumerator has the choice of walking fifteen miles along a rugged shore line north of Estevan lighthouse and wireless station, or else chancing a hazardous landing in the ocean surf in the vicinity of Escalante Rocks, one of the worst spots on the West Coast, many ships having been wrecked at that point.

Mr. Mathison, not relishing the fifteen-mile walk each way, the Yankee Boy undertook the landing behind the reef itself. Watching for a time when the tide was suitable and the prevailing westerly wind not atoo strong, and with the aid of the staunch lifeboat carried along, the landing was successfully made, but not without excitement in making the beach in the big combers. A mile and a half walk along the rocky coastline found the settler in a snug bay, facing the warm, sunny south, and the enumerator, to his surprise, was treated to a feast of fresh strawberries.

Two hours was the actualy time expended in taking this man's particulars, and then all the excitement of making back in the ship's lifeboat had to be gone through again, but this was successfully accomplished with nothing worse than a good wetting and a little uneasiness on the enumerator's part, which was mostly his concern that he should not lose his portfolio altogether or have it so badly wetted that his papers be spoiled by sea water.

Two hours' run and Friendly Cove was reachel, when, after taking the particulars of the lighthousekeeper and his family, the rest of the day was spent in checking up the salmon trollers who are fishing out of that place.

WADING THROUGH CREEKS

Half of the next day was spent in searching for a lonely settler who had for some reason decided on taking up a homestead on the outside of Nootka Island, in the direction of Bajo Point. Owing to the strong westerly sea running, which made it impossible to land, it was decided to walk the shoreline, which was eventually accomplished after a rough trip of about four miles over a rugged shoreline, wading many creeks and saltwater sloughs. Such was the experience of the Major and Mr. Mathison in locating these and other settlers in the territory they have so far covered.

ON NOOTKA SOUND

The inhabitants of Nootka Village and employees of the Nootka Cannery, as well as the large fishing fleet quartering there just now, were covered in a more congenial manner than the experience of the enumerator of the days previous. Small logging camps, fox farmers on isolated islands, prospectors and trappers at the head of the various inlets comprising the sound, pilchard plants and odd settlers here and there, are all in the day's work of this expedition, the greatest time being taken up in running between the different points where these settlers live, which in some cases amounts to several hours' running.

OVERRUN BY COUGARS

Major Nicholson reports that complaints are received from practically every settler visited, of the coast being overrun by cougars. Many have been trapped during the past Winter, and several during the past few weeks, but the absence of any good cougar dogs in the district prevents their being hunted successfully. There is certainly good scope for any good cougar hunter practically anywhere along the West Coast now.

While the Yankee Boy was running along the shoreline up Muchalet Arm on Thursday evening, on its way to the logging camp there, a cougar was seen on the rocks only a few hudred feet distant. The boat was immediately stopped, and Major Nicholson fired two shots at the big cat, but owing to the choppy sea his aim was ineffective. He and Captain Arnet went ashore and hunted the animal, but it could not be located. The presence of these animals in such large numbers has resulted in the deer becoming almost a thing of the past, and this is a very serious concern for the settlers and prospectors who, in the Winter, rely almost entirely on deer for meat, and all are hoping that the Provincial Government will take some action in having one or several professional cougar hunters sent into the district.

Salmon trolling was found to be very fair, but the exceedingly low price for fish received by the fishermen is not proving a very remunerative calling this season.

ON TO CAPE COOK

At the time of reporting, the enumerators were in the vicinity of Esperanza Inlet, after which they will proceed to Kyuquot and on to Hecate, proceeding in the direction Cape Cook, and by the time the census of that area is taken, which will probably take two or three more weeks to cover thoroughly, the party will have in addition to taking the census, have made a very complete survey of conditions generally of the territory that they will have covered, and their findings will probably prove of much interest.

Ganges Hospital Report for Month

Report for May of the Gulf Islands Hospital, Ganges: Patients admitted during May, 10; carried forward from April, 3; still in hospital, 2; total number of hospital days, 73. Donations were received from W. E. Scott, Women's Auxiliary, Mr. Simpson, Col. F. Slater, Dr. R. Rush, Mrs. O. Cleaque (Port Washington), Mrs. G. Aitkens, Sunshine Guild, P. Lowther, Mrs. A. Scoones, Mrs. F. L. Crofton, Anonymous.

Within twenty-four hours after he had been inaugurated fire department superintendent of Manchester, England, D. D. Sloan directed the fighting of seventeen blazes.

BOWLERS HOLD BATTERS DOWN

Cumberland Cricketers Defeat Cowichan—Grier Gets 5 Wickets for 10 Runs

CUMBERLAND, June 8.—In a low scoring game played at Cumberland yesterday, Cumberland cricketers triumphed over the Cowichan eleven in a two-inning game, winning by six wickets. Cowichan batted first and only managed to get 31 runs, McLaughlin and Vernon-Jones sharing the bowling honors for their side, the former getting five wickets for 14 runs and the latter four for seventeen. Both bowlers were in good form and in the two innings came out with wonderful averages, Vernon-Jones getting nine wickets at a cost of twenty-six runs, McLaughlin's average being nine wickets for thirty runs. Grier, for Cowichan, got four for 8 and one for 2, or a total of five wickets for 10 runs.

The scores:

Cowichan Innings

Appleby, b Vernon-Jones	1
Grier, b McLaughlin	0
Ball, b Vernon-Jones	19
Mowbray, b McLaughlin	7
Corbishley, b McLaughlin	1
Bonsall, c and b McLaughlin	0
Garrard, c Gough, b Vernon-Jones	1
Butt, c Carney, b McLaughlin	2
Hodgson, b Vernon-Jones	0
Carter, not out	0
Total	31

Bowling: McLaughlin, five for 14; Vernon-Jones, four for 17.

Cumberland Innings

Idiens, run out	10
Carney, b Ball	0
Lacon, run out	2
Gough, c Carter, b Ball	7
Hall, c Butt, b Mowbray	9
McLaughlin, b Grier	6
Osmond, c and b Grier	0
Taylor, c Butt, b Grier	1
Meehan, c Garard, b Grier	3
Vernon-Jones, not out	4
West, run out	0
Byes	2
Total	44

Bowling: Ball, two for 22; Mowbray, one for 12; Grier, four for 8.

Cowichan, Second Innings

Appleby, b McLaughlin	1
Grier, b Vernon-Jones	2
Ball, lbw, b Vernon-Jones	10
Mowbray, lbw, b Vernon-Jones	2
Corbishley, run out	1
Kirkham, lbw, b McLaughlin	3
Bonsall, b McLaughlin	3
Garrard, c Taylor, b McLaughlin	1
Butt, b Vernon-Jones	0
Carter, not out	0
Hodgson, c Taylor, b Vernon-Jones	2
Total	25

Bowling: McLaughlin, four for 16; Vernon-Jones, five for 9.

Cumberland, Second Innings

Lacon, c Appleby, b Grier	0
Idiens, c Carter, b Mowbray	4
Carney, played on, b Mowbray	3
Gough, c Garrard, b Mowbray	4
McLaughlin, not out	1
Byes	1
Total for four wickets	13

Bowling: Grier, one for 2; Mowbray, three for 7; Ball, none for 4.

VANCOUVER ISLAND EGG-LAYING CONTEST

Results in the Vancouver Island egg laying contest, conducted by the Diminion Experimental Station, Sidney, B.C., for week No. 31, ending June 5, were:

	Week Eggs	Total Eggs	Total Points
Light Sussex—			
R. V. Robinson	38	1,282	1,213.4
White Leghorn—			
A. Adams	55	1,280	1,261.8
R. E. Ault	54	1,225	1,177.0
W. Bradley	61	1,337	1,418.1
Dashwood Plty. Ranch	62	1,112	1,175.8
J. J. Dougan	53	1,371	1,497.8
A. Georgeson	44	1,482	1,516.0
W. J. Gunn	57	1,461	1,503.8
C. G. Golding	51	1,481	*1,628.5
T. H. Hayward	49	1,041	1,148.2
P. E. Lowther	41	1,202	1,318.7
R. Mackenzie	54	1,418	1,310.4
N. E. Plaxton	34	1,228	1,268.2
J. Smyth	42	1,333	1,381.7
Wace & Reason	53	1,020	1,172.6
Westwood Plty. Farm	57	1,358	1,484.6
White Wyandotte—			
Corbett & Tolputt	52	1,478	1,428.4
Exp. Station, Sidney	46	1,285	1,311.5
Exp. Stn., Summerland	48	1,372	1,402.4
R. B. Jeffery	40	1,088	1,031.1
George H. Mather	45	1,279	1,235.8
W. A. B. Paul	41	1,095	1,005.9
Barred Rock—			
Chaplin & Oswald	46	1,372	1,287.5
Exp. Farm, Agassiz	50	1,490	1,506.0
A. Georgeson	38	803	898.1
C. G. Golding	58	1,214	1,218.7
Swastika Poultry Farm	56	1,207	1,265.8
Rhode Island Red—			
O. G. Hunt	40	1,111	1,287.5
H. C. Cooke	58	1,061	1,204.8
O. G. Hunt	55	1,247	1,251.7
Mrs. A. G. Jackson	50	1,248	1,327.3
H. D. Reid	56	1,183	1,254.8
H. G. Scott	34	1,232	1,357.2
University of B.C.	58	1,307	1,339.0
Total	1,678	42,322	44,270.2

*Leading pen. Week's production, 70.4%.

Please address all correspondence to the Superintendent, Experimental Station, Saanichton, B.C.

Duncan Softball

DUNCAN, June 8.—Duncan Maple Leafs, leaders in the City Softball League, defeated an all-star team from Ladysmith at the Agricultural Grounds here yesterday afternoon by a score of 15-10. In an evening game, the all-stars beat the Duncan Firemen by 18-5. Alvano pitched and Finney caught both games for the visitors. The Maple Leafs' battery was Evans and Strouiger, and for the Firemen, H. Talbot and Evans pitched, while Doney did the work behind the bat.

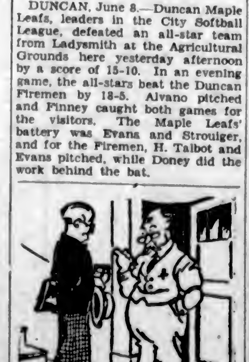

"I won't join your life insurance. My neighbor was in it and he died a month ago."—Hummel, Hamburg.

EAST AND WEST SALE

Bargain Offerings for Today

700 Girls' Wash Dresses

Regular $1.25.
On Sale Today at........ **69c**

Summer Wash Frocks of prints and ginghams in floral or dotted designs. Sleeveless styles with high waist and flared skirts—trimmed wth contrasting piping. In blue, peach, pink, green, scarlet and mauve. Sizes 8 to 14 years. Regular $1.25 for .... **69¢**

Floral Print and Gingham Pantie-Dresses. In blue, green, mauve, yellow, pink and orange. Sizes 2 to 6 years. Regular $1.25 for .... **69¢**

—Children's Wear, 1st Floor

A Special Purchase—Direct From the Manufacturers

350 Men's Golf Sets

Sweaters and Hose to Match.
Regular Value, a Set, $6.75, for **$2.95**

All-Wool Sweaters in a variety of colors and fancy patterns; with V neck. The great value is expressed in the fine wool and fine knitted finish. Hose to match each sweater. At, a set **$2.95**

See View Street Windows

—Men's Furnishings, Main Floor

50 Pairs of Girls' Beach Pyjamas

On Sale at,
a Suit **$1.95**

Gay and Colorful Pyjamas for beach wear—in one, two and three-piece styles. Many novel styles—some with short coatee to match. Shades include blue, mauve, yellow, scarlet, green and navy.

—Children's Wear, 1st Floor

A Special Purchase Enables Us to Offer 6,000 Pairs of

Full-Fashioned Silk Hose

Regular $1.50.
A Pair **79c**

Chiffon and Semi-Service-Weight Silk Hose with slendo heels. Shades of noon, flesh, sand, blush beige, boulevard, illusion, smoke, gunmetal, black and white. Sizes 8½ to 10.

Every Pair Perfect

—Hosiery, Main Floor

CAMPERS' SUPPLIES

Today's Bargains in the Staples Department

Bleached Sheets that will wear well. Three-quarter bed size, each .... **98¢**
Double bed size, each **$1.25**
Pillow Cases of good weight cotton. Each .... **20¢**
Cotton-Filled Comforters, each **$1.89**
Couch Throws in bright Indian designs; will serve as extra blanket. Each **$1.25**
Feather-Filled Bed Pillows, each .... **75¢**
Fancy Cushions for veranda or camp. Each .... **59¢**
and .... **69¢**
Fancy Cushion Covers .... **2 for 25¢**
Large-Size Striped Turkish Towels. Each .... **29¢**
Cotton Twill Tea Towels, each .... **15¢**

—Staples, Main Floor

Direct From the Manufacturers for Our East and West Sale

500 Women's Brushed Wool Sweaters

Regular Value $4.75.
For **$1.59**

Heavy Sweaters with polo collars and two pockets. Saxe blue only with contrasting trim. On sale, each **$1.59**

—Sweaters, 1st Floor

Beach Capes

On Sale Today
at **89c**

Toweling Capes in attractive designs. Special at **89¢**

—Staples, Main Floor

Fancy Mesh Bags

Regular $1.75.
On sale at........... **95c**

DAVID SPENCER LIMITED

Store Hours: 9 A.M. to 6 P.M.; Wednesday, 1 P.M.; Saturday, 6 P.M.—Phone: Empire 4141

New Summer Purses

Of pig grain leathers. Specially priced at **$2.98**

Strathcona Lodge School Holds Day of Water Sports; Pageant Staged Afterwards

SHAWNIGAN LAKE, June 8.—On Saturday afternoon a very large number of parents and visitors gathered to see the water sports which were held for the first time at the Girls' School. They were favored with ideal weather for the occasion. The sports commenced at 2 p.m. and the winners were as follows:

Rowing, singles—1, Diana Head; 2, Dorenda Colthurst; 3, Catherine Lake.

Canoe, doubles—1, Joan Deans and Nonie Acland; 2, Katherine Taylor and Alma Cathels; 3, Miriam Brock and Evelyn McAllister.

Rowing, doubles—1, Ruth Bell-Irving and Bobsie Pinkerton; 2, Alix Douil and Isobel Hurley; 3, Betty Whalley and Betty Bechtel.

War canoe (intermediate class)—1, Third Form; 2, Fourth Form; 3, Sixth Form.

Old girs' rowing singles—1, Norma Porter; 2, Ruth Moore; 3, Jean Gillespie.

SWIMMING

Swimming—Breast stroke, Madge Cardell; crawl, Evelyn McAllister; back stroke Paddy Arnold; free style, Evelyn McAllister.

There were also swimming demonstrations of breast stroke, side underarm, side overarm, back stroke, crawl, surface dive, surface dive with backward wheel, and submarine.

Backward free style, finals—1, Dorothy Jane Farrell and Louise Farris; 2, Eleanor Green and Mary Hindsley; 3, Kathleen Hunter and Elizabeth Edwards.

PAGEANT

A most delightful pageant was staged by Forms One and Two under the direction of Miss Symes, taking the form of "Fairy Tale of Columbus," in three acts.

The scenery for each act was most artistic and the dresses worn by the children were delightful.

The Indian dance and minuet were under the instruction of Miss Robinson.

The Italian Ministry of Public Works has just announced that in the last eight years it has spent $1,345,000,000 on public improvements.

RADIO PEAS

RADIO PEAS really approach the flavor of garden grown peas. Save the labels.

SWEET & TENDER

"Bee" on Mayne Island

A very energetic "bee" assembled at the Parish Church grounds at 9 a.m. on Friday and spent the day getting rid of the broom which has become a fire hazard. The following were present: Messrs. Hall, Greene and two sons, Foster, J. W. Bennett, Jones, Houlgate, Tom West, J. A. Cullison, the Vicar, and Dalton Deacon, who brought his team, and Bobbie Jack. The members of the W.A. provided dinner and tea for the workers, who were very grateful for their hospitality. Notwithstanding the large amount of work accomplished, there still remains much to complete. This will be undertaken later on when the haying is finished. The W.A. members present were Mesdames Cullison, MacDonald, Foster, Jones, Robson, Naylor, Greene, Rawlings and Houlgate. Mrs. West was unavoidaby absent.

More apartments were built in Stockholm, Sweden, in the last twelve months than during any of the preceding three years.

for BITES

Insect, snake, or animal . . the best treatment is plenty of Minard's at once. It soothes, heals and cleanses.

Draws out the poison!

MINARD'S "KING OF PAIN" LINIMENT

Canadian Faces Murder Charge In New Zealand

WELLINGTON, N.Z., June 8 (CP).—Reginald Norman Thomas Rickards, a Canadian who arrived in New Zealand seven years ago, has been brought up for trial on a charge of murdering Arthur Rossiter, seventy-two-year-old settler, at Kaipaki.

Richards became engaged to Rossiter's daughter last August, but shortly afterwards Miss Rossiter broke off the engagement. Rickards later was arrested at Tauprangа on a charge of assaulting Miss Rossiter, but while awaiting trial he escaped from prison.

The police subsequently visited the Rossiter's farm and found the old man dead, apparently murdered. Rickards was found on the premises and was charged with the crime.

MACHINES SELL TICKETS

Following the introduction of conductorless buses in Paris, slot machine ticket agents are being installed at bus stops. Some machines supply tickets at regular rates when coins are dropped in them, while others issue pasteboards at reduced rates to disabled war veterans. When passengers enter the buses they cancel their tickets on a special machine, the driver watching the operation. Tourists not understanding French find the system a great help.

SCOTLAND BUYS A LIPPI

The National Gallery of Scotland has purchased the rare and valuable painting "Holy Family and Angels," by Filippino Lippi. The picture, which represents the Nativity, is on a panel fifteen inches long and ten inches wide. Its history is somewhat obscure, but it is thought that until recently it had been in a family in Austria-Hungary ever since it was painted, some time between 1485 and 1490.

CORNS

Instant Relief

The minute Dr. Scholl's Zino-pads are applied to corns or sore toes, pain is gone—*forgotten!* The soothing, healing medication they contain gives you this quick relief. By cushioning and protecting the sore spot, they *remove the cause*—friction and pressure of shoes. Small, thin, safe, sure. Also sizes for Corns between toes, Callouses and Bunions. At all drug, shoe and dept. stores—only 35c box.

Dr Scholl's Zino-pads

Put one on—the pain is gone!

He picked up after the First Feedings of EAGLE BRAND . . .

BABY DICK should have gained about a pound each month like other bottle-fed babies . . . but somehow the scales stood startlingly still. No food seemed just right. . . . Then the family doctor suggested Eagle Brand. Soon the indicator of the scales began to move forward notch by notch, away from the danger point—and each notch brought cheer to an anxious mother. Eagle Brand had won the day for Baby Dick—as it had for thousands of other babies.

It's a wise rule—if you cannot nurse your baby—do not experiment—use Eagle Brand. It has proven unsurpassed for 74 years.

c.w.8

Eagle Brand CONDENSED Milk

The Borden Co., Limited, 3 Homer Arcade Bldg., Vancouver
Gentlemen: Please send me a FREE copy of your Baby's Record Book and Baby Welfare Book.
Name ....
Address ....